

NOTICE!!

These documents have been scanned!

Do not place un-scanned documents beneath this notice!

Do not remove this notice from this file!

GPO Jacket No. 560-102
Print Order 61540
Rise Business Services, LLC
Job=AZ15 4/26/2019



Box Number= AZ15001



Claim Begin-End: AMC451784-AMC451793

1 Initial Receipt



AZ15001-32

AMC450400-AMC453366

United States Department of the Interior
Bureau of Land Management
 DIV OF LANDS, MINRLS & ENERGY
 ONE N CENTRAL AVE
 PHOENIX, AZ 85004 -4427
 Phone: 602-417-9200

Receipt

No: 4206624

Transaction #: 4321596	
Date of Transaction: 07/06/2018	
CUSTOMER:	
STACEY RECORD 3722 LONGHORD DR NW BREMERTON, WA 98312 US	

ENTERED
 JUL 17 2018
 BY: R Am

LINE #	QTY	DESCRIPTION	REMARKS	UNIT PRICE	TOTAL
1	2.00	LOCATABLE MINERALS / MINING CLAIMS-NEW, UNADJUD, ONE OR MORE AUTH NOS / NEW MINING CLAIM PROCESSING FEE CASES: AMC451779/\$20.00, AMC451780/\$20.00		- n/a -	40.00
2	2.00	LOCATABLE MINERALS / MINING CLAIMS-NEW, UNADJUD, ONE OR MORE AUTH NOS / NEW MINING CLAIMS LOCATION FEE CASES: AMC451779/\$37.00, AMC451780/\$37.00		- n/a -	74.00
3	2.00	LOCATABLE MINERALS / MINING CLAIMS-NEW, UNADJUD, ONE OR MORE AUTH NOS / NEW MINING CLAIMS MAINTENANCE FEE CASES: AMC451779/\$155.00, AMC451780/\$155.00		- n/a -	310.00
TOTAL:					\$424.00

PAYMENT INFORMATION			
1	AMOUNT:	424.00	POSTMARKED: N/A
	TYPE:	CHECK	RECEIVED: 07/03/2018
	CHECK NO:	1132	
	NAME:	RECORD, DANIEL BOX 39 VILLA GROVE CO 8115 US	

REMARKS

1	AMOUNT:	2120.00	POSTMARKED:	N/A
	TYPE:	CHECK	RECEIVED:	07/06/2018
	CHECK NO:	0604412362		
	NAME:	HAAG, ALBERT J 7320 E BROADWAY BLVD TUCSON AZ 85710-1409 US		

REMARKS

This receipt was generated by the automated BLM Collections and Billing System and is a paper representation of a portion of the official electronic record contained therein.

NOTICE!!

These documents have been scanned!

Do not place un-scanned documents beneath this notice!

Do not remove this notice from this file!

GPO Jacket No. 560-102
Print Order 61540
Rise Business Services, LLC
Job=AZ15 4/26/2019



Box Number= AZ15001



Claim Begin-End: AMC451784-AMC451793

2 Correspondence



AZ15001-32

AMC450400-AMC453366

**NO
DOCUMENTS
FOUND**

NO DOCUMENTS FOUND
NO DOCUMENTS FOUND

NOTICE!!

These documents have been scanned!

Do not place un-scanned documents beneath this notice!

Do not remove this notice from this file!

GPO Jacket No. 560-102
Print Order 61540
Rise Business Services, LLC
Job=AZ15 4/26/2019



Box Number= AZ15001



Claim Begin-End: AMC451784-AMC451793

3 Transfers



AZ15001-32 AMC450400-AMC453366

**NO
DOCUMENTS
FOUND**

NO DOCUMENTS FOUND
NO DOCUMENTS FOUND

NOTICE!!

These documents have been scanned!

Do not place un-scanned documents beneath this notice!

Do not remove this notice from this file!

GPO Jacket No. 560-102
Print Order 61540
Rise Business Services, LLC
Job=AZ15 4/26/2019



Box Number= AZ15001



Claim Begin-End: AMC451784-AMC451793

4 Annual Filings



AZ15001-32

AMC450400-AMC453366

MAINTENANCE FEE WAIVER CERTIFICATION

Expires: January 31, 2020

451784

SEE INSTRUCTIONS ON PAGE 2

224

1. This small miner waiver is filed for the assessment year beginning on September 1, 2019 and ending on September 1, 2020.
2. The undersigned and all related parties owned ten or fewer mining claims, mill, or tunnel sites located and maintained on Federal lands in the United States of America on September 1, 2019.
3. The undersigned have performed the assessment work required by law for each mining claim listed prior to filing this waiver and understand that by filing this waiver the undersigned must file an affidavit of assessment work with the Bureau of Land Management (BLM) by the December 30th following the filing of this waiver.
4. The undersigned understand that if the assessment work obligation has not yet come due under 30 U.S.C. 28 (for those claims in their first assessment year only) a notice of intent to hold reciting this condition must be recorded by the December 30th following the filing of this waiver.
5. The undersigned understand that mill and tunnel sites may also be listed on this waiver and be waived from payment of the maintenance fee, and that a notice of intent to hold for these sites is required to be filed with the BLM by the December 30th following the filing of this waiver.
6. The undersigned understand and acknowledge that pursuant to 43 U.S.C. 1212 and 18 U.S.C. 1001, the filing or recording of a false, fictitious, or fraudulent document with the BLM may result in a fine of up to \$250,000, a prison term not to exceed five years, or both.
7. The mining claims, mill or tunnel sites for which this waiver from payment of the maintenance fees is requested are:

CLAIM OR SITE NAME	BLM RECORDATION SERIAL NUMBER
1. ANTELOPE	451784
2. BARKING SPIDERS	451785
3. DADDY LONG LEGS	451786
4. FAMILY WAY	451787
5. FIRE IN THE HOLE	451788
6. GOOD LIFE	451789
7. ITS ALL	451790
8. STATE OF	451791
9. VENGEANCE IS	451792
10. WHITE TAIL	451793

The owner(s) (claimants) of the above mining claims and sites are:

ENTERED SEP 19 2019

520-404-1342

ALBERT JOHN HAAG

2990 E MICHIGAN ST

(Owner's Mailing Address)

TUCSON

(City)

AZ

(State)

85714

(Zip Code)

GINA RENEE HAAG WIFE

(Owner's Name - Please Print)

(Owner's Signature)

630 N PALO VERDE

(Owner's Mailing Address)

TUCSON

(City)

AZ

(State)

85716

(Zip Code)

ENTERED SEP 19 2019

PHOENIX, ARIZONA

2019 AUG 19 P 3:17

RECEIVED BLM AZ STATE OFFICE

FOR OFFICIAL USE ONLY

NW 10

(Continued on page 3)

(Form 3830-2, page 3)

(Owner's Name - Please Print)	(Owner's Signature)
(Owner's Mailing Address)	(City) (State) (Zip Code)
(Owner's Name - Please Print)	(Owner's Signature)
(Owner's Mailing Address)	(City) (State) (Zip Code)
(Owner's Name - Please Print)	(Owner's Signature)
(Owner's Mailing Address)	(City) (State) (Zip Code)
(Owner's Name - Please Print)	(Owner's Signature)
(Owner's Mailing Address)	(City) (State) (Zip Code)

18 U.S.C. 1001 and 43 U.S.C. 1212 make it a crime for any person knowingly and willfully to make to any department or agency of the United States any false, fictitious or fraudulent statements or representations as to any matter within its jurisdiction.

INSTRUCTIONS

1. This certification is made under the provisions of 43 U.S.C. § 1744 and 30 U.S.C. §28-28k and the regulations thereunder (43 CFR Part 3830).
2. The claimant(s) must fill in the dates in paragraph 1 for the beginning and ending of the assessment year for which this waiver is sought.
3. The claimant(s) must fill in the date in paragraph 2 for the beginning of the assessment year for which this waiver is sought.
4. All claim and site names and BLM serial numbers must be listed for the mining claims, mill sites, and tunnel sites for which the waiver is sought.
5. All owners of the mining claims, mill sites, and tunnel sites and their addresses must be given.
6. This waiver form must be signed by all the claimants or their designated agent, in original form. If an agent is designated, a notarized designation of agent, signed by all of the claimants with proper address given, must be submitted with this waiver.
7. This form must be filed no later than September 1st for the upcoming assessment year in the BLM State Office where the mining claims or sites are recorded, or the waiver cannot be granted by the BLM. (Example: To obtain a waiver for the assessment year 2012, which begins on September 1, 2011, you must qualify for and file for a waiver no later than September 1, 2011, in the proper BLM State Office.)
8. For all mining claims which require assessment work, you must record an affidavit of labor on or before the December 30th immediately following the filing of this waiver. For all other mining claims or sites waived, you must record a notice of intent to hold on or before the December 30th immediately following the filing of this waiver.
9. Mill and tunnel sites may also be listed on this waiver and be waived from payment of the maintenance fee. A notice of intent to hold for these sites is required to be filed by the December 30th following the filing of this waiver.

PHOENIX, ARIZONA
 2019 AUG 19 3:17
 RECEIVED
 BLM AZ STATE OFFICE

FOR OFFICIAL USE ONLY

431784

NOTICE OF INTENTION TO HOLD MINING CLAIMS/SITES

When Recorded Return Document to:

Albert John HAAG
90 Linus Keating, Agent
7320 E BROADWAY BLVD
TUCSON, AZ 85710

Check here if this is a change of address.

Telephone: 520-399-6641

E-mail Address: dragonsdeepexploration@yahoo.com

BLM
Date
Stamp
RECEIVED
BLM AZ STATE OFFICE
2019 JAN 28 A 11:01
PHOENIX, ARIZONA

I (We) intend to hold the claims(s) and/or site(s) listed below for the calendar year 2018, and I (We) have filed or will file a Notice of Intent to Hold in the county where the claim (s) is located.

Reason for filing a Notice of Intent to Hold instead of an assessment work filing (check one):

- Maintenance fee was paid to maintain claim(s) during this assessment year.
- Mill or tunnel sites.
- Claim(s) was located during the current assessment year.
- BLM has deferred assessment work (attach copy of decision granting deferment, or pending petition for deferment including date petition was filed.)

Line No.	AMC NUMBER	CLAIM/SITE NAME	COUNTY RECORDER DATA (If available)	TWP	RNG	SEC
1	451784	Antelope	20181130014	18S	17E	18
2	451785	Barking Spiders	20181130021	18S	17E	18
3	451786	Daddy Longleg	20181160002	18S	17E	18
4	451787	Family Way	20181130015	18S	17E	18
5	451788	Fire in the Hole	20181130018	18S	17E	18
6	451789	Good Life	20181130016	18S	17E	17, 18
7	451790	Its All	20181130017	18S	17E	18
8	451791	State Of	20181130020	18S	17E	18
9	451792	Vengeance Is	20181130019	18S	17E	17,18
10	451793	White Tail	20181160003	18S	17E	18

ENTERED
FEB 04 2019 1
BY: [Signature]

[Signature]
[Signature]

#4357541

NOTICE OF INTENTION TO HOLD MINING CLAIMS/SITES
page 2

RECEIVED
BLM AZ STATE OFFICE
2019 JAN 28 A 11:07
PHOENIX, ARIZONA
BLM
Date
Stamp

1. State of Arizona, County of Pima

2. I (Name) Albert John Haag

3. Reside at (Address) 24 N PALMER BLVD TUCSON AZ 85716

City Tucson County Pima State AZ Zip _____

being duly sworn, depose and say that I am a citizen of the United States, more than eighteen years of age, that all of the facts set forth in this notice, subject to the provisions and penalties of 18 U.S.C. 1001 pertaining to the filing of false, fictitious, or fraudulent statements with the United States, are true and correct according to the best of my knowledge, information and belief.

4. Owner's name and address (If not shown in Items 1-3 above), n/a

5. Dated: _____ Signature: _____

Bureau of Land Management
Arizona State Office
www.blm.gov/az

No. of Claims: _____ x \$10 = _____
Check No: _____ Init. _____
Receipt No.: _____
For BLM Use Only

State of Arizona County of Pima
Subscribed and sworn before me on 5/16/15
(Date)
[Signature]
(Notary Signature)

Guillermo Martinez
Notary Public
Santa Cruz County, Arizona
My Commission Expires
November 30, 2020

32

before Dec 31, 2015



DRAGON'S DEEP EXPLORATION, INC.
Mineral Exploration Geology & Project Management
7320 E Broadway Blvd
Tucson, AZ 85710 USA
Tel: +1-520-399-6641

Dec. 20, 2018

US Bureau of Land Management
Mining Claim Recordation
One N. Central Avenue, Suite 800
Phoenix, Arizona 85004

RECEIVED
BLM A7 STATE OFFICE
2019 JAN 28 A 11:06
PHOENIX, ARIZONA

RE: Mining Claims for Initial Recordation

To whom it may concern:

Enclosed, please find a "Notice of Intent to Hold" dually registered with Pima County, together with check #2133 in the amount of \$15.00 as payment for this filing.

Please record this and return to us at the above address.

Thank you!

Linus Keating, DSc, CPG;
Agent for Albert John Haag.

**—ANN RODRIGUEZ, RECORDER
—RECEIPT OF RECORDING**

F. ANN RODRIGUEZ, RECORDER
Recorded By: JSH
DEPUTY RECORDER
497

W
LINUS KEATING
7320 E BROADWAY BLVD
TUCSON AZ 85710

F HAAG ALBERT JOHN+
T ANTELOPE +

NOTICE INTENT



SEQUENCE: 20183530192
NO. PAGES: 2

12/19/2018
13:13:17

RECORDING FEE \$5.00
CONVERSION FEE \$4.00
POSTAGE \$1.00
Total: \$10.00

PHOENIX, ARIZONA

2019 JAN 28 AM 11:06

RECEIVED
BLM AZ STATE OFFICE

CHECK \$10.00
Amount Due:
Amount Over:

Pima County Recorder, P.O. Box 3145, Tucson, AZ 85702-3145, (520) 724-4350

United States Department of the Interior
Bureau of Land Management
 DIV OF LANDS, MINRLS & ENERGY
 ONE N CENTRAL AVE
 PHOENIX, AZ 85004 -4427
 Phone: 602-417-9200

Receipt

No: 4357541

Transaction #: 4474569	
Date of Transaction: 01/30/2019	
CUSTOMER:	
LINUS T KEATING 7320 E BROADWAY BLVD TUCSON, AZ 85710-1409 US	

LINE #	QTY	DESCRIPTION	REMARKS	UNIT PRICE	TOTAL
1	1.00	LOCATABLE MINERALS / MINING CLAIMS-NOT NEW-UNADJUD, ONE AUTH NO. ONLY / MINING CLAIM MONEY RECEIVED CASES: AMC439004/\$210.00	NOI 2018/12 POL 2018/2	- n/a -	210.00
TOTAL:					\$210.00

PAYMENT INFORMATION			
1	AMOUNT:	15.00	POSTMARKED: N/A
	TYPE:	CHECK	RECEIVED: 01/30/2019
	CHECK NO:	2133	
	NAME:	DRAGONS DEEP EXPLORATION INC 7320 E BROADWAY BLVD TUCSON AZ 85710-1409 US	
2	AMOUNT:	135.00	POSTMARKED: N/A
	TYPE:	CHECK	RECEIVED: 01/28/2019
	CHECK NO:	2134	
	NAME:	DRAGONS DEEP EXPLORATION INC 7320 E BROADWAY BLVD TUCSON AZ 85710-1409 US	
3	AMOUNT:	30.00	POSTMARKED: N/A
	TYPE:	CHECK	RECEIVED: 01/28/2019
	CHECK NO:	2135	
	NAME:		

		DRAGONS DEEP EXPLORATION INC 7320 E BROADWAY BLVD TUCSON AZ 85710-1409 US	
4	AMOUNT:	30.00	POSTMARKED: N/A
	TYPE:	CHECK	RECEIVED: 01/28/2018
	CHECK NO:	2136	
	NAME:	DRAGONS DEEP EXPLORATION INC 7320 E BROADWAY BLVD TUCSON AZ 85710-1409 US	

REMARKS

This receipt was generated by the automated BLM Collections and Billing System and is a paper representation of a portion of the official electronic record contained therein.

PRESS FIRMLY TO SEAL

PRESS FIRMLY TO SEAL

PRIORITY MAIL
POSTAGE REQUIRED

PRIORITY[®]
★ MAIL ★



DATE OF DELIVERY SPECIFIED*



USPS TRACKING[™] INCLUDED*



INSURANCE INCLUDED*



PICKUP AVAILABLE

* Domestic only

RECEIVED
BLM AZ STATE OFFICE
2010 JAN 28 82 AM 0102

PHOENIX, ARIZONA

WHEN USED INTERNATIONALLY,
A CUSTOMS DECLARATION
LABEL MAY BE REQUIRED.



This envelope is made from post-consumer waste. Please recycle - Again.



PS00001000014

EP14F July 2013
OD: 12.5 x 9.5

VISIT US AT USPS.COM[®]
ORDER FREE SUPPLIES ONLINE

UNITED STATES
POSTAL SERVICE



UNITED STATES
POSTAL SERVICE[®]

Click-N-Ship[®]

P

usps.com 9410 8036 9930 0103 7979 60 0092 5000 0028 5004
US POSTAGE \$9.25
Flat Rate Env
Signature
Confirmation
12/20/2018 Mailed from 85710 06290000001309

PRIORITY MAIL 2-DAY[™]

LINUS KEATING Expected Delivery Date: 12/24/18
ARIZONA LAPIDARY & GEM ROUGH, INC
7320 E BROADWAY BLVD
TUCSON AZ 85710-1409 0006

SIGNATURE REQUIRED

C041

SHIP

TO: MINING CLAIM RECORDATION
US BUREAU OF LAND MGT
1 N CENTRAL AVE
PHOENIX AZ 85004-4414

USPS SIGNATURE TRACKING #



9410 8036 9930 0103 7979 60

Electronic Rate Approved #038555749

PRIORITY[®] ★ MAIL ★



DATE OF DELIVERY SPECIFIED *



USPS TRACKING[™] INCLUDED *



INSURANCE INCLUDED *



PICKUP AVAILABLE

* Domestic only

RECEIVED
JAN 27 11:11 AM '14
AZ STATE OFFICE

WHEN USED INTERNATIONALLY,
A CUSTOMS DECLARATION
LABEL MAY BE REQUIRED.



PS00001000014

EP14F July 2013
OD: 12.5 x 9.5

VISIT US AT USPS.COM[®]
ORDER FREE SUPPLIES ONLINE

 **UNITED STATES
POSTAL SERVICE.**

 UNITED STATES POSTAL SERVICE [®]	Click-N-Ship [®]
P	usps.com 9410 8036 9930 0103 7630 95 0092 5000 0028 5004 US POSTAGE \$9.25 Flat Rate Env Signature Confirmation
12/20/2018	Mailed from 85710 062S00000001311
PRIORITY MAIL 2-DAY[™]	
LUNUS KEATING ARIZONA LAPIDARY & GEM ROUGH, INC 7320 E BROADWAY BLVD TUCSON AZ 85710-1409	
Expected Delivery Date: 12/24/18	
SIGNATURE REQUIRED	
C041	
SHIP TO: MINING CLAIM RECORDATION US BUREAU OF LAND MGT 1 N CENTRAL AVE PHOENIX AZ 85004-4414	
USPS SIGNATURE TRACKING #	
	
9410 8036 9930 0103 7630 95	
Electronic Rate Approved #038555749	

UNITED STATES
DEPARTMENT OF THE INTERIOR
BUREAU OF LAND MANAGEMENT

MAINTENANCE FEE WAIVER CERTIFICATION

AMC451784

FORM APPROVED
OMB NO. 1004-0114
Expires: January 31, 2020

SEE INSTRUCTIONS ON PAGE 2

- This small miner waiver is filed for the assessment year beginning on September 1, 2018 and ending on September 1, 2019.
- The undersigned and all related parties owned ten or fewer mining claims, mill, or tunnel sites located and maintained on Federal lands in the United States of America on September 1, 2018.
- The undersigned have performed the assessment work required by law for each mining claim listed prior to filing this waiver and understand that by filing this form, the undersigned must file an affidavit of assessment work with the Bureau of Land Management (BLM) by the December 30th following the filing of this waiver.
- The undersigned understand that if the assessment work obligation has not yet come due under 30 U.S.C. 28 (for those claims in their first assessment year only), a notice of intent to hold reciting this condition must be recorded by the December 30th following the filing of this waiver.
- The undersigned understand that mill and tunnel sites may also be listed on this waiver and be waived from payment of the maintenance fee, and that a notice of intent to hold for these sites is required to be filed with the BLM by the December 30th following the filing of this waiver.
- The undersigned understand and acknowledge that pursuant to 43 U.S.C. 1212 and 18 U.S.C. 1001, the filing or recording of a false, fictitious, or fraudulent document with the BLM may result in a fine of up to \$250,000, a prison term not to exceed five years, or both.
- The mining claims, mill or tunnel sites for which this waiver from payment of the maintenance fees is requested are:

CLAIM OR SITE NAME	BLM RECORDATION SERIAL NUMBER
1. Antelope	AMC451784 (913)
2. Barking Spiders	AMC451785
3. Daddy Longleg	AMC451786
4. Family Way	AMC451787
5. Fire in the Hole	AMC451788
6. Good Life	AMC451789
7. Its All	AMC451790
8. State Of	AMC451791
9. Vengeance Is	AMC451792
10. White Tail	AMC451793

RECEIVED
BLM AZ STATE OFFICE
2018 AUG 17 P 2:45
PHOENIX, ARIZONA

The owner(s) (claimants) of the above mining claims and sites are:

Albert John Haag

(Owner's Name - Please Print)
7320 E Broadway Blvd

(Owner's Mailing Address)

X

(Owner's Signature)
Tucson AZ 85710

(City) (State) (Zip Code)

(Owner's Name - Please Print)

(Owner's Mailing Address)

AC 483
ENTERED SEP 04 2018
PB

(Owner's Signature)

(City) (State) (Zip Code)

(Owner's Name - Please Print)

(Owner's Mailing Address)

(Owner's Name - Please Print)

(Owner's Mailing Address)

(Continued on page 2)

see attached Notarized Signature received
via email on 9/6/18 PB
PRE SEPT 1 2018

NW
10
PB

(Owner's Name - Please Print)	(Owner's Signature)
(Owner's Mailing Address)	(City) (State) (Zip Code)
(Owner's Name - Please Print)	(Owner's Signature)
(Owner's Mailing Address)	(City) (State) (Zip Code)
(Owner's Name - Please Print)	(Owner's Signature)
(Owner's Mailing Address)	(City) (State) (Zip Code)
(Owner's Name - Please Print)	(Owner's Signature)
(Owner's Mailing Address)	(City) (State) (Zip Code)

18 U.S.C. 1001 and 43 U.S.C. 1212 make it a crime for any person knowingly and willfully to make to any department or agency of the United States any false, fictitious or fraudulent statements or representations as to any matter within its jurisdiction.

INSTRUCTIONS

1. This certification is made under the provisions of 43 U.S.C. § 1744 and 30 U.S.C. §28-28k and the regulations thereunder (43 CFR Part 3830).
2. The claimant(s) must fill in the dates in paragraph 1 for the beginning and ending of the assessment year for which this waiver is sought.
3. The claimant(s) must fill in the date in paragraph 2 for the beginning of the assessment year for which this waiver is sought.
4. All claim and site names and BLM serial numbers must be listed for the mining claims, mill sites, and tunnel sites for which the waiver is sought.
5. All owners of the mining claims, mill sites, and tunnel sites and their addresses must be given.
6. This waiver form must be signed by all the claimants or their designated agent, in original form. If an agent is designated, a notarized designation of agent, signed by all of the claimants with proper address given, must be submitted with this waiver.
7. This form must be filed no later than September 1st for the upcoming assessment year in the BLM State Office where the mining claims or sites are recorded, or the waiver cannot be granted by the BLM. (Example: To obtain a waiver for the assessment year 2012, which begins on September 1, 2011, you must qualify for and file for a waiver no later than September 1, 2011, in the proper BLM State Office.)
8. For all mining claims which require assessment work, you must record an affidavit of labor on or before the December 30th immediately following the filing of this waiver. For all other mining claims or sites waived, you must record a notice of intent to hold on or before the December 30th immediately following the filing of this waiver.
9. Mill and tunnel sites may also be listed on this waiver and be waived from payment of the maintenance fee. A notice of intent to hold for these sites is required to be filed by the December 30th following the filing of this waiver.

FOR OFFICIAL USE ONLY

BLM STATE OFFICE
RECEIVED
2018 JUN 17 P 2:45
PHOENIX, ARIZONA

PRIORITY[®] ★ MAIL ★

-  DATE OF DELIVERY SPECIFIED*
-  USPS TRACKING™ INCLUDED*
-  INSURANCE INCLUDED*
-  PICKUP AVAILABLE
* Domestic only

WHEN USED INTERNATIONALLY,
A CUSTOMS DECLARATION
LABEL MAY BE REQUIRED.

FROM:

~~DR. W. L. HAAG~~
A. JOHN HAAG
c/o 7320 E BROADWAY Blvd.
Tulson, AZ 85710

TO:

Bureau of LAND Mgt
1 N. Central Ave
PHOENIX, AZ
85004-4427

RECEIVED
BLM AZ STATE OFFICE
2010 AUG 17 P 2:45
PHOENIX, ARIZONA



USPS TRACKING #



9114 9010 7574 2758 4006 31

Label 400 Jan. 2013
7580-16-000-7548

IF July 2013
12.5 x 9.5

VISIT US AT USPS.COM[®]
ORDER FREE SUPPLIES ONLINE



DEPARTMENT OF THE INTERIOR
BUREAU OF LAND MANAGEMENT
MINING CLAIMS

MC Nationwide Claimant Listing

ST	City, State, Zip	Address	Customer	BLM Admin State	Count
AZ	TUCSON AZ 85710-1409	7320 E BROADWAY BLVD	HAAG ALBERT JOHN	AZ	10

10



Brown, Pauline <paulinebrown@blm.gov>

[EXTERNAL] AMC 451784: Haag Signature

3 messages

Linus Keating <linuskeating@yahoo.com>

Thu, Sep 6, 2018 at 10:13 AM

Reply-To: Linus Keating <linuskeating@yahoo.com>

To: "paulinebrown@blm.gov" <paulinebrown@blm.gov>

Hi Pauline,

Enclosed please find a copy of the notarized Intent to Hold that we will be filing with Pima County. You requested this for your records **to help validate Mr Haag's signature.**

Linus Keating, D.Sc., CPG
Dragon's Deep Exploration, Inc.
Tucson, Arizona USA
Tel: +1 (520) 235-3660

Not Intent Hold signed.pdf
1757K

Brown, Pauline <paulinebrown@blm.gov>

Thu, Sep 6, 2018 at 10:50 AM

To: Linus Keating <linuskeating@yahoo.com>

Thank you Sir,

Regards,

[Quoted text hidden]

--

PAULINE BROWN**LAND LAW EXAMINER**

BUREAU OF LAND MANAGEMENT
ARIZONA STATE OFFICE
ONE NORTH CENTRAL AVE, STE 800
PHOENIX, AZ 85004-4427

OFFICE: (602) 417-9360

FAX: (602) 417-9490

paulinebrown@blm.gov

www.blm.gov/az

<https://www.facebook.com/BLMArizona>**Linus Keating** <linuskeating@yahoo.com>

Thu, Sep 6, 2018 at 11:01 AM

Reply-To: Linus Keating <linuskeating@yahoo.com>

To: "Brown, Pauline" <paulinebrown@blm.gov>

my pleasure!

Linus Keating, D.Sc., CPG
Dragon's Deep Exploration, Inc.
Tucson, Arizona USA
Tel: +1 (520) 235-3660

[Quoted text hidden]

NOTICE OF INTENTION TO HOLD MINING CLAIMS/SITES
page 2

Y900 COPY

BLM
Date
Stamp

1. State of Arizona, County of Pima

2. I (Name) Albert John Haag

3. Reside at (Address) 630 N PAICOVERDA TULC AZ 85716

City Tucson County Pima State AZ Zip _____

being duly sworn, depose and say that I am a citizen of the United States, more than eighteen years of age, that all of the facts set forth in this notice, subject to the provisions and penalties of 18 U.S.C. 1001 pertaining to the filing of false, fictitious, or fraudulent statements with the United States, are true and correct according to the best of my knowledge, information and belief.

4. Owner's name and address (If not shown in Items 1-3 above). n/a

5. Dated: _____ Signature: 

Bureau of Land Management
Arizona State Office
www.blm.gov/az

No. of Claims: _____ x \$10 = _____
Check No: _____ Init. _____
Receipt No.: _____
For BLM Use Only

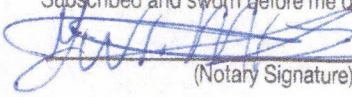
State of Arizona County of Pima
Subscribed and sworn before me on 8/16/18
(Date)

(Notary Signature)

Guillermo Martinez
Notary Public
Santa Cruz County, Arizona
My Commission Expires
November 30, 2020

2/2

before Dec 30, 2018

 **COPY**

NOTICE OF INTENTION TO HOLD MINING CLAIMS/SITES

When Recorded Return Document to:

Albert John HAAG
90 Linus Keating Agent
7320 E BROADWAY Blvd
TUCSON, AZ 85710

BLM
Date
Stamp

Check here if this is a change of address.

Telephone: 520-399-6641

E-mail Address: dragonsdeepexploration@yahoo.com

I (We) intend to hold the claims(s) and/or site(s) listed below for the calendar year 2018, and I (We) have filed or will file a Notice of Intent to Hold in the county where the claim (s) is located.

Reason for filing a Notice of Intent to Hold instead of an assessment work filing (check one):

- Maintenance fee was paid to maintain claim(s) during this assessment year.
- Mill or tunnel sites.
- Claim(s) was located during the current assessment year.
- BLM has deferred assessment work (attach copy of decision granting deferment, or pending petition for deferment including date petition was filed.)

Line No.	AMC NUMBER	CLAIM/SITE NAME	COUNTY RECORDER DATA (If available)	TWP	RNG	SEC
1	451784	Antelope	20181130014	18S	17E	18
2	451785	Barking Spiders	20181130021	18S	17E	18
3	451786	Daddy Longleg	20181160002	18S	17E	18
4	451787	Family Way	20181130015	18S	17E	18
5	451788	Fire in the Hole	20181130018	18S	17E	18
6	451789	Good Life	20181130016	18S	17E	17, 18
7	451790	Its All	20181130017	18S	17E	18
8	451791	State Of	20181130020	18S	17E	18
9	451792	Vengeance Is	20181130019	18S	17E	17,18
10	451793	White Tail	20181160003	18S	17E	18

 1/2
Cm

NOTICE!!

These documents have been scanned!

Do not place un-scanned documents beneath this notice!

Do not remove this notice from this file!

GPO Jacket No. 560-102
Print Order 61540
Rise Business Services, LLC
Job=AZ15 4/26/2019



Box Number= AZ15001



Claim Begin-End: AMC451784-AMC451793

5 Miscellaneous



AZ15001-32 AMC450400-AMC453366

**NO
DOCUMENTS
FOUND**

NO DOCUMENTS FOUND
NO DOCUMENTS FOUND

NOTICE!!

These documents have been scanned!

Do not place un-scanned documents beneath this notice!

Do not remove this notice from this file!

GPO Jacket No. 560-102
Print Order 61540
Rise Business Services, LLC
Job=AZ15 4/26/2019



Box Number= AZ15001



Claim Begin-End: AMC451784-AMC451793

6 Location Notices-Amendments and Supporting Documents



AZ15001-32 AMC450400-AMC453366

MINING CLAIM STATUS REPORT

Data Entered: 7/18/18 Ram

MTP Checked By: 7/18/18 Ram
GEO Checked By: 7/18/18 Ram

LEAD SERIAL NUMBER: AMC 451784 thru AMC 451793

NUMBER OF CLAIMS & TYPE:

10 LODE
PLACER
ASSOCIATION PLACER
MILL SITE
TUNNEL SITE

CHARGES:

Processing Fee @ \$20 = \$ 200
Location Fee @ \$37 = \$ 370
Maintenance Fee @ \$155 = \$ 1,550
Add'l Maint Fee for Assoc Placer = \$
SUBTOTAL \$
Other Fees \$
Other Fees \$
TOTAL \$ 2,120

TOTAL ACREAGE: _____ Per Claim
(Placer Only)

NUMBER OF LOCATORS: _____

DOCUMENTS RECEIVED VIA: Over-the-Counter [] Mail [] TIMELY FILED: Yes [] No []

LEGAL DESCRIPTION: T 18S R 17E SEC 17, 18
T _____ R _____ SEC _____
T _____ R _____ SEC _____
T _____ R _____ SEC _____
T _____ R _____ SEC _____

BLM [] FOREST SERVICE [] _____ SUBJ TO PL 359: Yes [] No []
WILDERNESS AREA [] _____

SPLIT ESTATE: N/A [] SX [] PX [] OTHER [] _____
SRHA [] Was proper Notice filed if located on SHRA Land? Yes [] No []

RECONVEYED MINERALS ON BLM LAND REQUIRE OPENING ORDER FROM 1944 TO 1993:

Open to Entry On 9/1/1910 N/A []

COMMENTS/STATUS: VOID [] PARTIALLY VOID [] PVT MINERALS [] WITHDRAWN LANDS []
OTHER [] _____

AMC 451784

[] Claimant acknowledges that portions of the following claim(s) site(s) may be void or voidable.

Printed Name of Claimant _____ Signature of Claimant _____

*****FINAL ADJUDICATION*****

DATE 8/14/18 INITIALS RB

F. ANN RODRIGUEZ, RECORDER
Recorded By: KAL
DEPUTY RECORDER
4975



SEQUENCE: 20181130014
NO. PAGES: 2
04/23/2018
9:13:10

W
LINUS KEATING
7320 E BROADWAY BLVD
TUCSON AZ 85710

**LOCATION NOTICE FOR LODE MINING CLAIM
STATE OF ARIZONA, COUNTY OF PIMA**

NOTICE IS HEREBY GIVEN that the ANTELOPE Lode Mining Claim has been located by:
ALBERT JOHN HAAG
whose current mailing address is:
7320 E. BROADWAY BLVD., TUCSON, AZ 85710

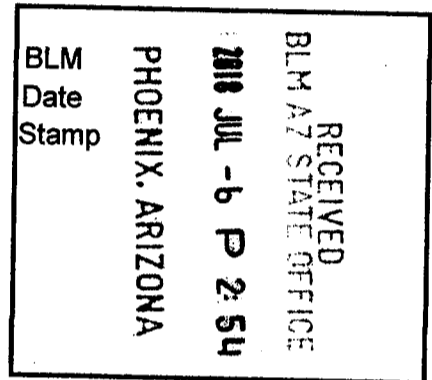

This Lode mining claim consists of approximately 11.16 acres.

The general course of this claim is **North 71°30' East** and is situated in the Empire Mining District, Pima County, Arizona. This claim is **1,500** feet in length and lies **162.5** feet on both sides of the centerline of the claim, being **325** feet along the end lines. This claim is marked by seven monuments, constructed of 2" x 2" wood posts at least 4' above the ground, one at each corner, end center and location monument for this claim.

The location monument on which this Location Notice is posted is situated within:
Section 18, Township 18 South, Range 17 East, Gila and Salt River Meridian, Pima County, Arizona.

This claim runs from the location monument on which this location notice is posted on the centerline of the claim approximately **10 feet, North 71°30' East** to the **East** end line and **1,490 feet, South 71°30' West** to the **West** end line of the claim. Depicted on the attached claim map.

This claim encompasses the following Quarter Section(s), Section(s), Township(s) and Range(s):
A portion of the NE1/4, Section 18, T18S-R17E, G&SRM, Pima County, Arizona, as described by metes and bounds below:

Commencing at the Northeast corner of Section 18, Township 18 South – Range 17 East, Thence South 55°56' West, 1,411 feet to Corner # 1 of this Claim and the Point of Beginning, Thence South 23°39' East, 325 feet to Corner # 2 of this Claim, Thence South 71°30' West, 1,500 feet to Corner # 3 of this Claim, Thence North 23°39' West, 325 feet to Corner # 4 of this Claim, Thence North 71°30' East, 1,500 feet to Corner # 1 and the Point of Beginning.

It is the intent of the claimant that the location notice of this lode mining claim excludes any portion within the limits of any Patented Lands.

CORNER # 1 OF THIS CLAIM IS SOUTH 55°56' WEST, 1,411 FEET FROM THE NORTHEAST CORNER OF SECTION 18, T18S-R17E, PIMA COUNTY, AZ.

Located, dated and posted on the ground this 17TH day of April, 2018.

ALBERT JOHN HAAG (Owner) By: [Signature]
Linus Keating (Agent)

Witness: Charles O'Donnell

ANC451784

"ANTELOPE" LODGE CLAIM

SITUATED IN SECTION 18, T18S-R17E

PIMA COUNTY, AZ

REFER TO CLAIM DIMENSIONS IN DETAIL BELOW
EXCLUDING ANY PORTION WITHIN PATENTED LANDS

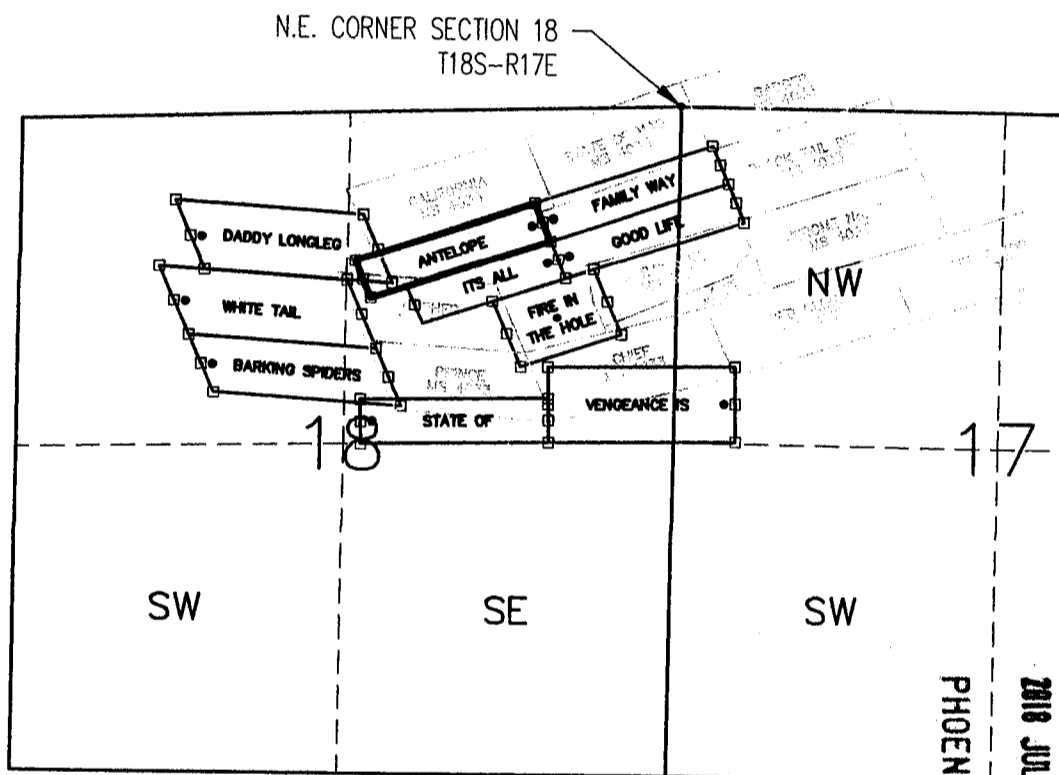

RECEIVED
 BLM AZ STATE OFFICE
 2018 JUL -6 P 2:54
 PHOENIX, ARIZONA

ANCH 51784

SCALE 1"=1500'

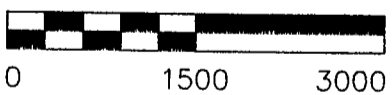

CLAIM ACREAGE = 11.15 ACRES

- INDICATES CORNER OR END CENTER OF LODGE CLAIM. SET 2"x2"x5' WOODEN POST (TYPICAL).
- INDICATES LOCATION MONUMENT. SET 2"x2"x5' WOODEN POST (INSIDE THE LODGE CLAIM) 10' FROM AN END CENTER WITH A CONTAINER ATTACHED CONTAINING THE LOCATION NOTICE (TYPICAL).

LOCATOR:
 ALBERT JOHN HAAG
 7320 E. BROADWAY BLVD.
 TUCSON, AZ 85710

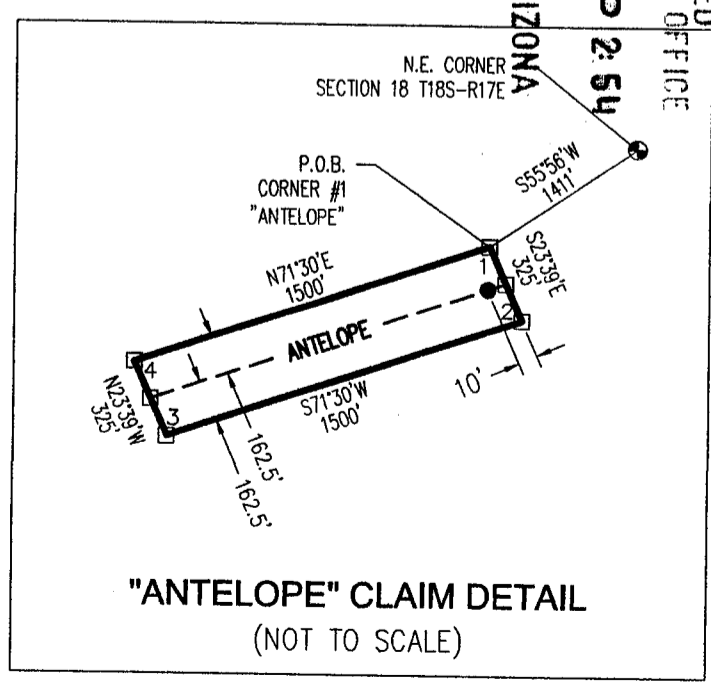

"ANTELOPE" CLAIM DETAIL
 (NOT TO SCALE)

F. ANN RODRIGUEZ, RECORDER
Recorded By: KAL
DEPUTY RECORDER
4975



SEQUENCE: 20181130021
NO. PAGES: 2
04/23/2018
9:13:10

W
LINUS KEATING
7320 E BROADWAY BLVD
TUCSON AZ 85710

**LOCATION NOTICE FOR LODE MINING CLAIM
STATE OF ARIZONA, COUNTY OF PIMA**

NOTICE IS HEREBY GIVEN that the BARKING SPIDERS Lode Mining Claim has been located by:
ALBERT JOHN HAAG
whose current mailing address is:
7320 E. BROADWAY BLVD., TUCSON, AZ 85710

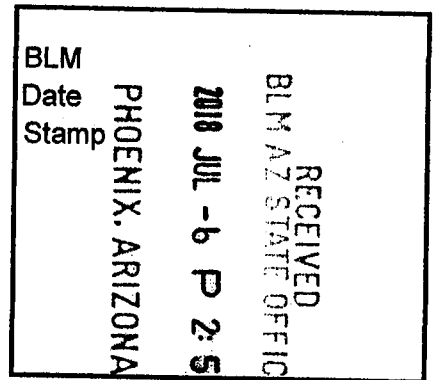

This Lode mining claim consists of approximately 15.32 acres.

The general course of this claim is **South 86°30' East** and is situated in the Empire Mining District, Pima County, Arizona. This claim is 1,500 feet in length and lies 250 feet on both sides of the centerline of the claim, being 500 feet along the end lines. This claim is marked by seven monuments, constructed of 2" x 2" wood posts at least 4' above the ground, one at each corner, end center and location monument for this claim.

The location monument on which this Location Notice is posted is situated within:
Section 18, Township 18 South, Range 17 East, Gila and Salt River Meridian, Pima County, Arizona.

This claim runs from the location monument on which this location notice is posted on the centerline of the claim approximately 10 feet, **North 86°30' West** to the **West** end line and 1,490 feet, **South 86°30' East** to the **East** end line of the claim. Depicted on the attached claim map.

This claim encompasses the following Quarter Section(s), Section(s), Township(s) and Range(s):
A portion of the NW1/4 & NE1/4, Section 18, T18S-R17E, G&SRM, Pima County, Arizona, as described by metes and bounds below:

Commencing at the Northeast corner of Section 18, Township 18 South – Range 17 East, Thence South 50°44' West, 3,116 feet to Corner # 1 of this Claim and the Point of Beginning, Thence South 23°38' East, 500 feet to Corner # 2 of this Claim, Thence North 86°30' West, 1,500 feet to Corner # 3 of this Claim, Thence North 23°38' West, 500 feet to Corner # 4 of this Claim, Thence South 86°30' East, 1,500 feet to Corner # 1 and the Point of Beginning.

It is the intent of the claimant that the location notice of this lode mining claim excludes any portion within the limits of any Patented Lands.

CORNER # 1 OF THIS CLAIM IS SOUTH 50°44' WEST 3,116 FEET FROM THE NORTHEAST CORNER OF SECTION 18, T18S-R17E, PIMA COUNTY, AZ.

Located, dated and posted on the ground this 18TH day of April, 2018.

ALBERT JOHN HAAG (Owner) By: [Signature]
Linus Keating (Agent)

Witness: [Signature]
Charles O'Donnell

AN0451785

"BARKING SPIDERS" LODGE CLAIM

SITUATED IN SECTION 18, T18S-R17E
PIMA COUNTY, AZ

REFER TO CLAIM DIMENSIONS IN DETAIL BELOW
EXCLUDING ANY PORTION WITHIN PATENTED LANDS

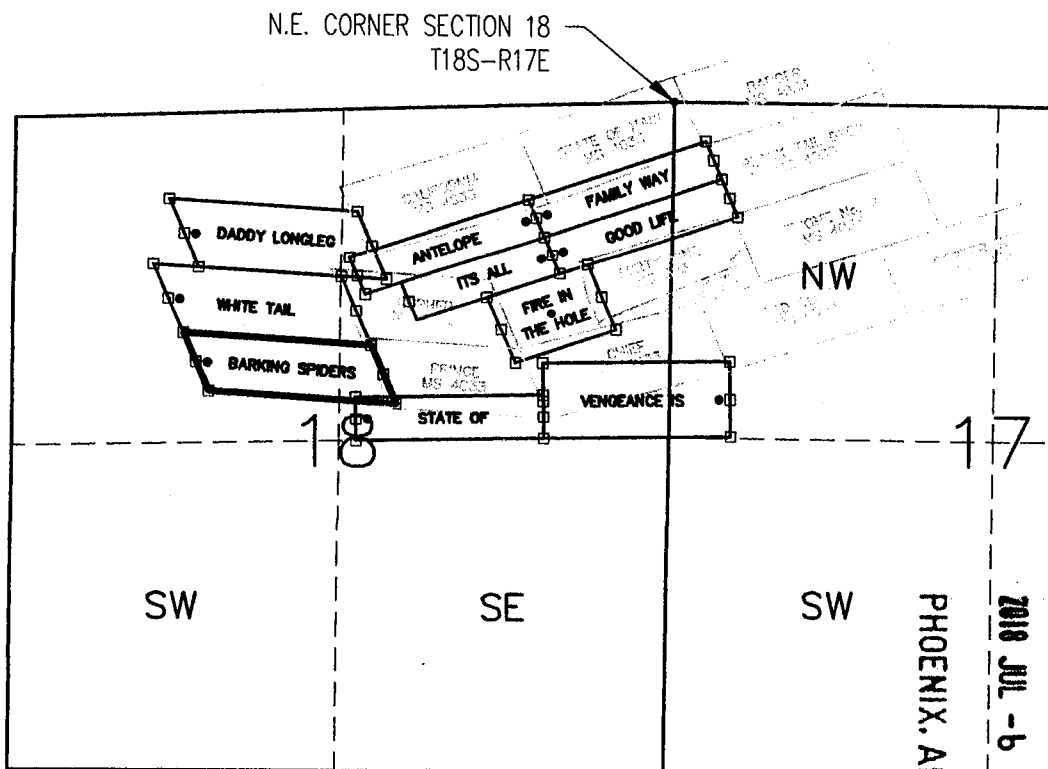

ANC451785

RECEIVED
BLM AZ STATE OFFICE
2018 JUL -6 P 2:55
PHOENIX, ARIZONA

SCALE 1"=1500'



0 1500 3000

CLAIM ACREAGE = 15.32 ACRES

- INDICATES CORNER OR END CENTER OF LODGE CLAIM. SET 2"x2"x5' WOODEN POST (TYPICAL).
- INDICATES LOCATION MONUMENT. SET 2"x2"x5' WOODEN POST (INSIDE THE LODGE CLAIM) 10' FROM AN END CENTER WITH A CONTAINER ATTACHED CONTAINING THE LOCATION NOTICE (TYPICAL).

LOCATOR:
ALBERT JOHN HAAG
7320 E. BROADWAY BLVD.
TUCSON, AZ 85710

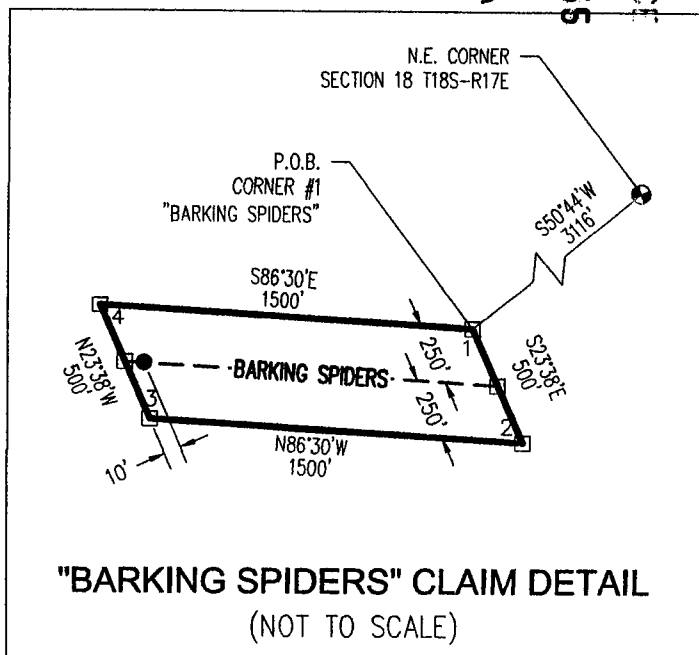

"BARKING SPIDERS" CLAIM DETAIL
(NOT TO SCALE)

F. ANN RODRIGUEZ, RECORDER
Recorded By: KAL
DEPUTY RECORDER
4975

W
LINUS KEATING
7320 E BROADWAY BLVD
TUCSON AZ 85710



SEQUENCE: 20181160002
NO. PAGES: 2
04/26/2018
8:22:39

**LOCATION NOTICE FOR LODE MINING CLAIM
STATE OF ARIZONA, COUNTY OF PIMA**

NOTICE IS HEREBY GIVEN that the **DADDY LONGLEG** Lode Mining Claim has been located by:
ALBERT JOHN HAAG
whose current mailing address is:
7320 E. BROADWAY BLVD., TUCSON, AZ 85710

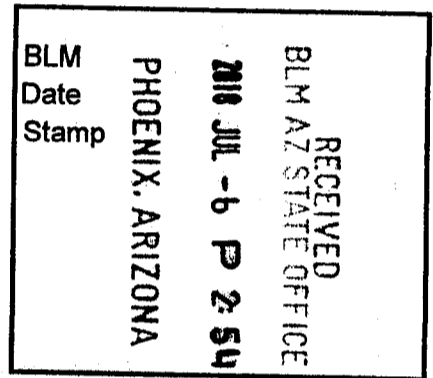

This Lode mining claim consists of approximately **18.39** acres.

The general course of this claim is **South 86°30' East** and is situated in the Empire Mining District, Pima County, Arizona. This claim is **1,500** feet in length and lies **300** feet on both sides of the centerline of the claim, being **600** feet along the end lines. This claim is marked by seven monuments, constructed of 2" x 2" wood posts at least 4' above the ground, one at each corner, end center and location monument for this claim.

The location monument on which this Location Notice is posted is situated within:
Section 18, Township 18 South, Range 17 East, Gila and Salt River Meridian, Pima County, Arizona.

This claim runs from the location monument on which this location notice is posted on the centerline of the claim approximately **10 feet, North 86°30' West** to the **West** end line and **1,490 feet, South 86°30' East** to the **East** end line of the claim. Depicted on the attached claim map.

This claim encompasses the following Quarter Section(s), Section(s), Township(s) and Range(s):
A portion of the NW1/4 & NE1/4, Section 18, T18S-R17E, G&SRM, Pima County, Arizona, as described by metes and bounds below:

Commencing at the Northeast corner of Section 18, Township 18 South – Range 17 East, Thence South 70°33' West, 2,687 feet to Corner # 1 of this Claim and the Point of Beginning, Thence South 23°38' East, 600 feet to Corner # 2 of this Claim, Thence North 86°30' West, 1500 feet to Corner # 3 of this Claim, Thence North 23°38' West, 600 feet to Corner # 4 of this Claim, Thence South 86°30' East, 1500 feet to Corner # 1 and the Point of Beginning.

It is the intent of the claimant that the location notice of this lode mining claim excludes any portion within the limits of any Patented Lands.

CORNER # 1 OF THIS CLAIM IS SOUTH 70°33' WEST, 2,687 FEET FROM THE NORTHEAST CORNER OF SECTION 18, T18S-R17E, PIMA COUNTY, AZ.

Located, dated and posted on the ground this 25th day of April, 2018.

ALBERT JOHN HAAG (Owner) By: [Signature]
Linus Keating (Agent)

Witness: _____

AMC451786

F. ANN RODRIGUEZ, RECORDER
Recorded By: KAL
DEPUTY RECORDER
4975

W
LINUS KEATING
7320 E BROADWAY BLVD
TUCSON AZ 85710



SEQUENCE: 20181130015
NO. PAGES: 2
04/23/2018
9:13:10

**LOCATION NOTICE FOR LODE MINING CLAIM
STATE OF ARIZONA, COUNTY OF PIMA**

NOTICE IS HEREBY GIVEN that the FAMILY WAY Lode Mining Claim
has been located by:

ALBERT JOHN HAAG

whose current mailing address is:

7320 E. BROADWAY BLVD., TUCSON, AZ 85710

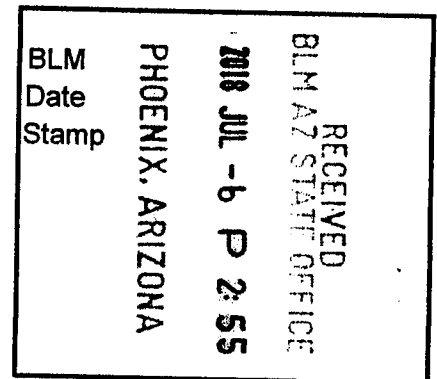

This Lode mining claim consists of approximately **11.15** acres.

The general course of this claim is **North 71°30' East** and is situated in the Empire Mining District, Pima County, Arizona. This claim is **1,500** feet in length and lies **162.5** feet on both sides of the centerline of the claim, being **325** feet along the end lines. This claim is marked by seven monuments, constructed of 2" x 2" wood posts at least 4' above the ground, one at each corner, end center and location monument for this claim.

The location monument on which this Location Notice is posted is situated within:

Section 18, Township 18 South, Range 17 East, Gila and Salt River Meridian, Pima County, Arizona.

This claim runs from the location monument on which this location notice is posted on the centerline of the claim approximately **10 feet, South 71°30' West** to the **West** end line and **1,490 feet, North 71°30' East** to the **East** end line of the claim. Depicted on the attached claim map.

This claim encompasses the following Quarter Section(s), Section(s), Township(s) and Range(s):

A portion of the NE1/4, Section 18 and the NW1/4, Section 17, T18S-R17E, G&SRM, Pima County, Arizona, as described by metes and bounds below:

Commencing at the Northeast corner of Section 18, Township 18 South – Range 17 East, Thence South 38°50' East, 404 feet to Corner # 1 of this Claim and the Point of Beginning, Thence South 23°39' East, 325 feet to Corner # 2 of this Claim, Thence South 71°30' West, 1,500 feet to Corner # 3 of this Claim, Thence North 23°39' West, 325 feet to Corner # 4 of this Claim, Thence North 71°30' East, 1,500 feet to Corner # 1 and the Point of Beginning.

It is the intent of the claimant that the location notice of this lode mining claim excludes any portion within the limits of any Patented Lands.

CORNER # 1 OF THIS CLAIM IS SOUTH 38°50' EAST, 404 FEET FROM THE NORTHEAST CORNER OF SECTION 18, T18S-R17E, PIMA COUNTY, AZ.

Located, dated and posted on the ground this 17th day of April, 2018.

ALBERT JOHN HAAG (Owner)

By:

Linus Keating
Linus Keating (Agent)

Witness:

Charles O'Donnell

ANCH51787

F. ANN RODRIGUEZ, RECORDER
Recorded By: KAL
DEPUTY RECORDER
4975



SEQUENCE: 20181130018
NO. PAGES: 2
04/23/2018
9:13:10

W
LINUS KEATING
7320 E BROADWAY BLVD
TUCSON AZ 85710

**LOCATION NOTICE FOR LODE MINING CLAIM
STATE OF ARIZONA, COUNTY OF PIMA**

NOTICE IS HEREBY GIVEN that the **FIRE IN THE HOLE** Lode Mining
Claim has been located by:

ALBERT JOHN HAAG

whose current mailing address is: 7320 E. BROADWAY BLVD.
TUCSON, AZ 85710

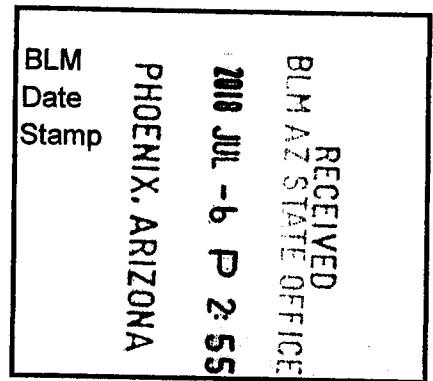

This Lode mining claim consists of approximately **11.08** acres.

The general course of this claim is **North 71°30' East** and is situated in the Empire Mining District, Pima County, Arizona. This claim is **850** feet in length and lies **285** feet on both sides of the centerline of the claim, being **570** feet along the end lines. This claim is marked by seven monuments, constructed of 2" x 2" wood posts at least 4' above the ground, one at each corner, end center and location monument for this claim.

The location monument on which this Location Notice is posted is situated within:

Section 18, Township 18 South, Range 17 East, Gila and Salt River Meridian, Pima County, Arizona.

This claim runs from the location monument on which this location notice is posted on the centerline of the claim approximately **425 feet, North 71°30' East** to the **East** end line and **425 feet, South 71°30' West** to the **West** end line of the claim. Depicted on the attached claim map.

This claim encompasses the following Quarter Section(s), Section(s), Township(s) and Range(s):

A portion of the NE1/4, Section 18, T18S-R17E, G&SRM, Pima County, Arizona, as described by metes and bounds below:

Commencing at the Northeast corner of Section 18, Township 18 South – Range 17 East, Thence South 27°35' West, 1,479 feet to Corner # 1 of this Claim and the Point of Beginning, Thence South 23°39' East, 570 feet to Corner # 2 of this Claim, Thence South 71°30' West, 850 feet to Corner # 3 of this Claim, Thence North 23°39' West, 570 feet to Corner # 4 of this Claim, Thence North 71°30' East, 850 feet to Corner # 1 and the Point of Beginning.

It is the intent of the claimant that the location notice of this lode mining claim excludes any portion within the limits of any Patented Lands.

CORNER # 1 OF THIS CLAIM IS SOUTH 27°35' WEST, 1,479 FEET FROM THE NORTHEAST CORNER OF SECTION 18, T18S-R17E, PIMA COUNTY, AZ.

Located, dated and posted on the ground this 17th day of April, 2018

ALBERT JOHN HAAG (Owner) By: [Signature]
Linus Keating (Agent)

Witness: Charles O'Donnell

ARHC451783

"FIRE IN THE HOLE" LODE CLAIM

SITUATED IN SECTION 18, T18S-R17E
PIMA COUNTY, AZ

REFER TO CLAIM DIMENSIONS IN DETAIL BELOW
EXCLUDING ANY PORTION WITHIN PATENTED LANDS

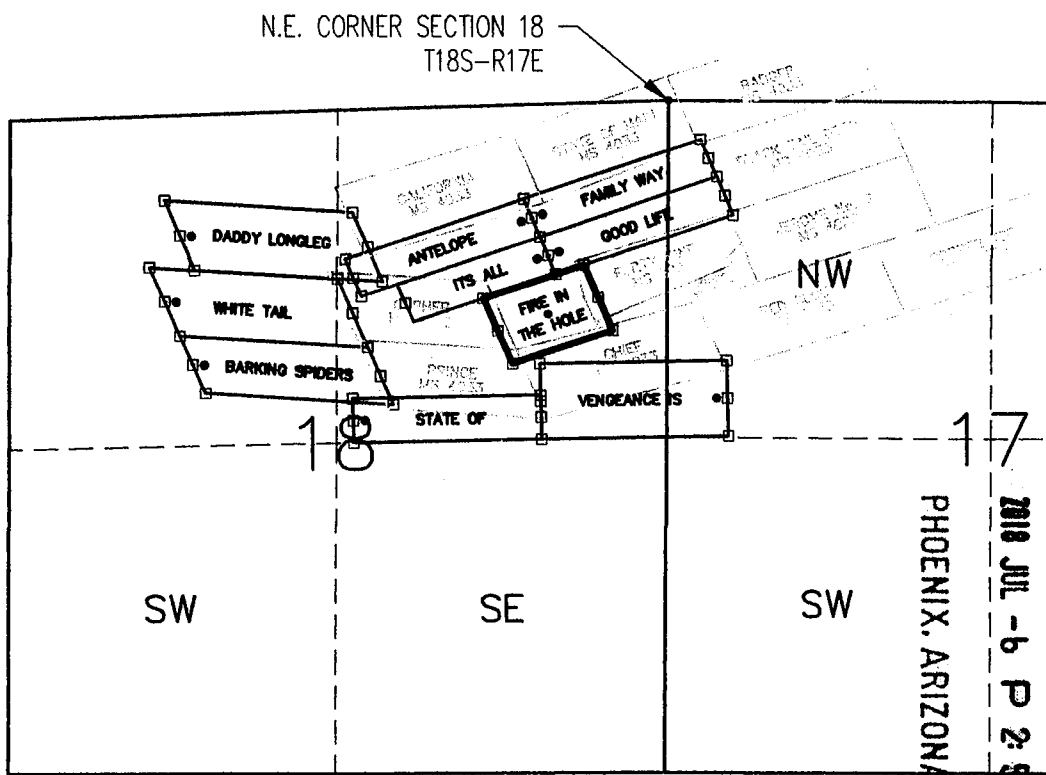

RECEIVED
BLM AZ STATE OFFICE
2018 JUL -6 P 2:55
PHOENIX, ARIZONA

ANC 451788

SCALE 1"=1500'

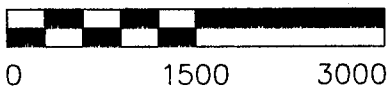

CLAIM ACREAGE = 11.08 ACRES

- INDICATES CORNER OR END CENTER OF LODE CLAIM. SET 2"x2"x5' WOODEN POST (TYPICAL).
- INDICATES LOCATION MONUMENT. SET 2"x2"x5' WOODEN POST (INSIDE THE LODE CLAIM) 425' FROM AN END CENTER WITH A CONTAINER ATTACHED CONTAINING THE LOCATION NOTICE (TYPICAL).

LOCATOR:
ALBERT JOHN HAAG
7320 E. BROADWAY BLVD.
TUCSON, AZ 85710

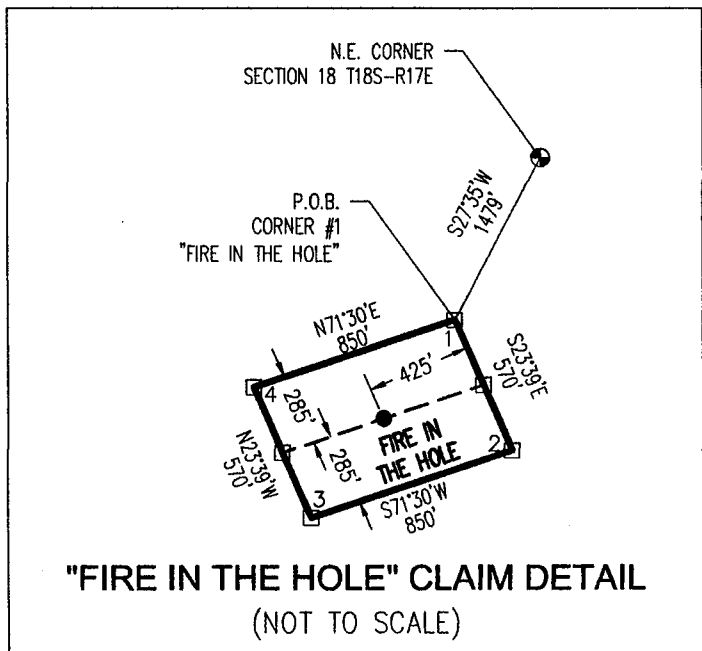

"FIRE IN THE HOLE" CLAIM DETAIL
(NOT TO SCALE)

F. ANN RODRIGUEZ, RECORDER
Recorded By: KAL
DEPUTY RECORDER
4975

W
LINUS KEATING
7320 E BROADWAY BLVD
TUCSON AZ 85710



SEQUENCE: 20181130016
NO. PAGES: 2
04/23/2018
9:13:10

**LOCATION NOTICE FOR LODE MINING CLAIM
STATE OF ARIZONA, COUNTY OF PIMA**

NOTICE IS HEREBY GIVEN that the GOOD LIFE Lode Mining Claim has been located by:
ALBERT JOHN HAAG
whose current mailing address is:
7320 E. BROADWAY BLVD., TUCSON, AZ 85710

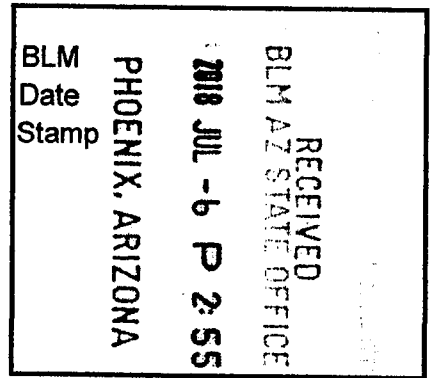

This Lode mining claim consists of approximately **11.15** acres.

The general course of this claim is **North 71°30' East** and is situated in the Empire Mining District, Pima County, Arizona. This claim is **1,500** feet in length and lies **162.5** feet on both sides of the centerline of the claim, being **325** feet along the end lines. This claim is marked by seven monuments, constructed of 2" x 2" wood posts at least 4' above the ground, one at each corner, end center and location monument for this claim.

The location monument on which this Location Notice is posted is situated within:
Section 18, Township 18 South, Range 17 East, Gila and Salt River Meridian, Pima County, Arizona.

This claim runs from the location monument on which this location notice is posted on the centerline of the claim approximately **10 feet, South 71°30' West** to the **West** end line and **1,490 feet, North 71°30' East** to the **East** end line of the claim. Depicted on the attached claim map.

This claim encompasses the following Quarter Section(s), Section(s), Township(s) and Range(s):
A portion of the NE1/4, Section 18 and the NW1/4, Section 17, T18S-R17E, G&SRM, Pima County, Arizona, as described by metes and bounds below:

Commencing at the Northeast corner of Section 18, Township 18 South – Range 17 East, Thence South 32°04' East, 723 feet to Corner # 1 of this Claim and the Point of Beginning, Thence South 23°39' East, 325 feet to Corner # 2 of this Claim, Thence South 71°30' West, 1,500 feet to Corner # 3 of this Claim, Thence North 23°39' West, 325 feet to Corner # 4 of this Claim, Thence North 71°30' East, 1,500 feet to Corner # 1 and the Point of Beginning.

It is the intent of the claimant that the location notice of this lode mining claim excludes any portion within the limits of any Patented Lands.

CORNER # 1 OF THIS CLAIM IS SOUTH 32°04' EAST, 723 FEET FROM THE NORTHEAST CORNER OF SECTION 18, T18S-R17E, PIMA COUNTY, AZ.

Located, dated and posted on the ground this 17th day of April, 2018.

ALBERT JOHN HAAG (Owner) By: [Signature]
Linus Keating (Agent)

Witness: [Signature]
Charles O'Donnell

AMC451789

"GOOD LIFE" LODE CLAIM
 SITUATED IN SECTIONS 17 AND 18, T18S-R17E
 PIMA COUNTY, AZ

REFER TO CLAIM DIMENSIONS IN DETAIL BELOW
 EXCLUDING ANY PORTION WITHIN PATENTED LANDS

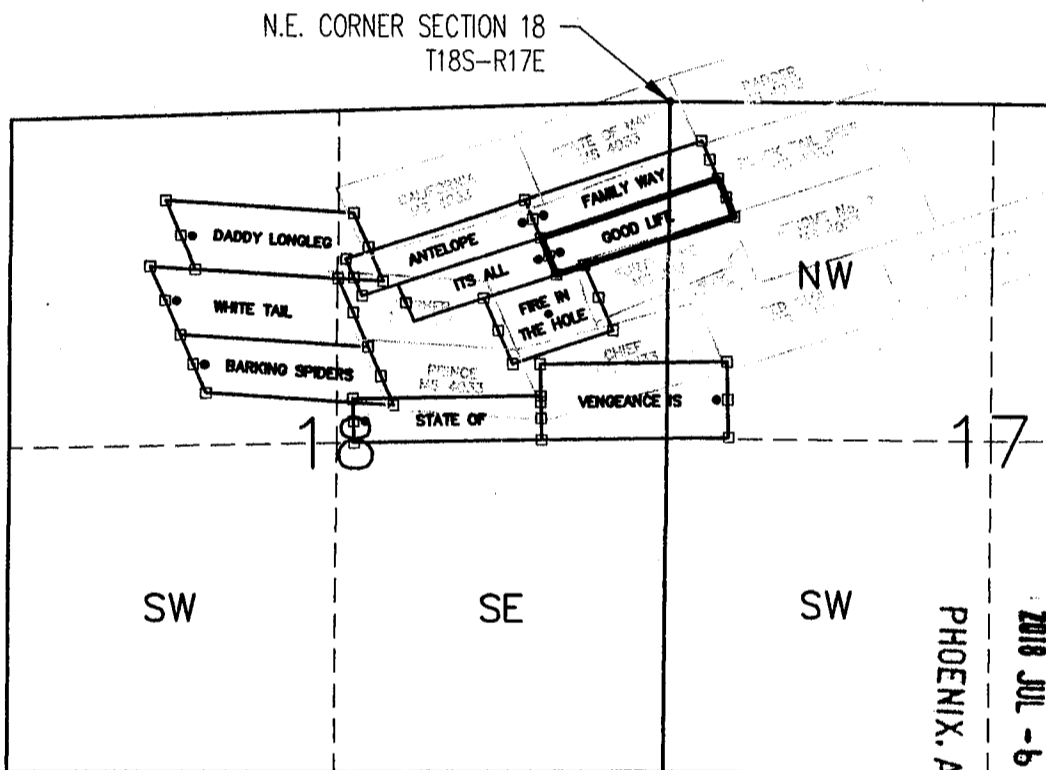

RECEIVED
 BLM AZ STATE OFFICE
 2018 JUL -6 P 2:55
 PHOENIX, ARIZONA

SCALE 1"=1500'



0 1500 3000

CLAIM ACREAGE = 11.15 ACRES

- INDICATES CORNER OR END CENTER OF LODE CLAIM. SET 2"x2"x5' WOODEN POST (TYPICAL).
- INDICATES LOCATION MONUMENT. SET 2"x2"x5' WOODEN POST (INSIDE THE LODE CLAIM) 10' FROM AN END CENTER WITH A CONTAINER ATTACHED CONTAINING THE LOCATION NOTICE (TYPICAL).

LOCATOR:
 ALBERT JOHN HAAG
 7320 E. BROADWAY BLVD.
 TUCSON, AZ 85710

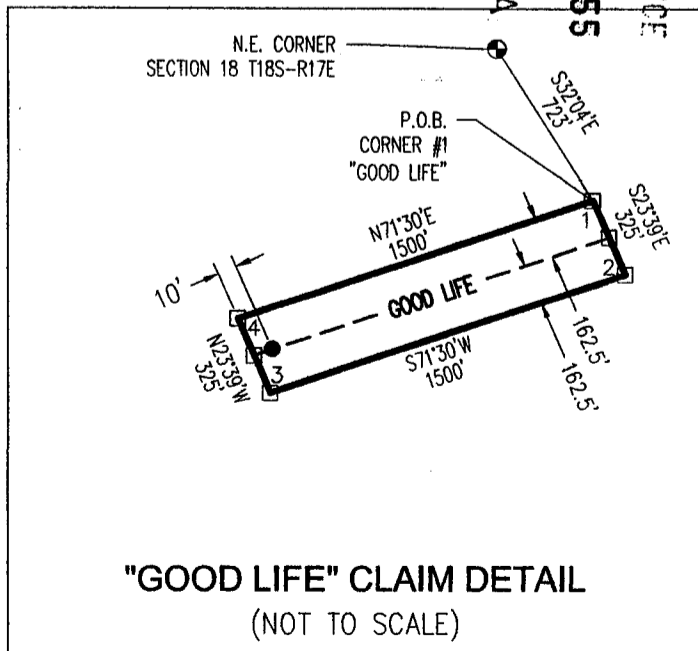

"GOOD LIFE" CLAIM DETAIL
 (NOT TO SCALE)

AMC451789

F. ANN RODRIGUEZ, RECORDER
Recorded By: KAL
DEPUTY RECORDER
4975

W
LINUS KEATING
7320 E BROADWAY BLVD
TUCSON AZ 85710



SEQUENCE: 20181130017
NO. PAGES: 2
04/23/2018
9:13:10

**LOCATION NOTICE FOR LODE MINING CLAIM
STATE OF ARIZONA, COUNTY OF PIMA**

NOTICE IS HEREBY GIVEN that the **ITS ALL** Lode Mining Claim has been located by:
ALBERT JOHN HAAG
whose current mailing address is:
7320 E. BROADWAY BLVD., TUCSON, AZ 85710

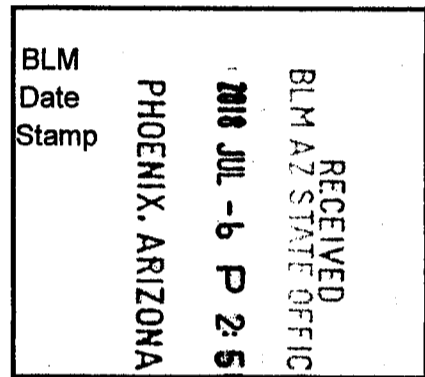

This Lode mining claim consists of approximately **8.92** acres. The general course of this claim is **North 71°30' East** and is situated in the Empire Mining District, Pima County, Arizona. This claim is **1,200** feet in length and lies **162.5** feet on both sides of the centerline of the claim, being **325** feet along the end lines. This claim is marked by seven monuments, constructed of 2" x 2" wood posts at least 4' above the ground, one at each corner, end center and location monument for this claim.

The location monument on which this Location Notice is posted is situated within:
Section 18, Township 18 South, Range 17 East, Gila and Salt River Meridian, Pima County, Arizona.

This claim runs from the location monument on which this location notice is posted on the centerline of the claim approximately **10 feet, North 71°30' East** to the **East** end line and **1,190 feet, South 71°30' West** to the **West** end line of the claim. Depicted on the attached claim map.

This claim encompasses the following Quarter Section(s), Section(s), Township(s) and Range(s):
A portion of the NE1/4, Section 18, T18S-R17E, G&SRM, Pima County, Arizona, as described by metes and bounds below:

Commencing at the Northeast corner of Section 18, Township 18 South – Range 17 East, Thence South 43°40' West, 1,505 feet to Corner # 1 of this Claim and the Point of Beginning, Thence South 23°39' East, 325 feet to Corner # 2 of this Claim, Thence South 71°30' West, 1,200 feet to Corner # 3 of this Claim, Thence North 23°39' West, 325 feet to Corner # 4 of this Claim, Thence North 71°30' East, 1,200 feet to Corner # 1 and the Point of Beginning.

It is the intent of the claimant that the location notice of this lode mining claim **excludes** any portion within the limits of any Patented Lands.

CORNER # 1 OF THIS CLAIM IS SOUTH 43°40' WEST, 1,505 FEET FROM THE NORTHEAST CORNER OF SECTION 18, T18S-R17E, PIMA COUNTY, AZ.

Located, dated and posted on the ground this 17th day of April, 2018.

ALBERT JOHN HAAG (Owner) By: [Signature]
Linus Keating (Agent)

Witness: [Signature]
Charles O'Donnell

ANC451790

"ITS ALL" LODE CLAIM
 SITUATED IN SECTION 18, T18S-R17E
 PIMA COUNTY, AZ

REFER TO CLAIM DIMENSIONS IN DETAIL BELOW
 EXCLUDING ANY PORTION WITHIN PATENTED LANDS

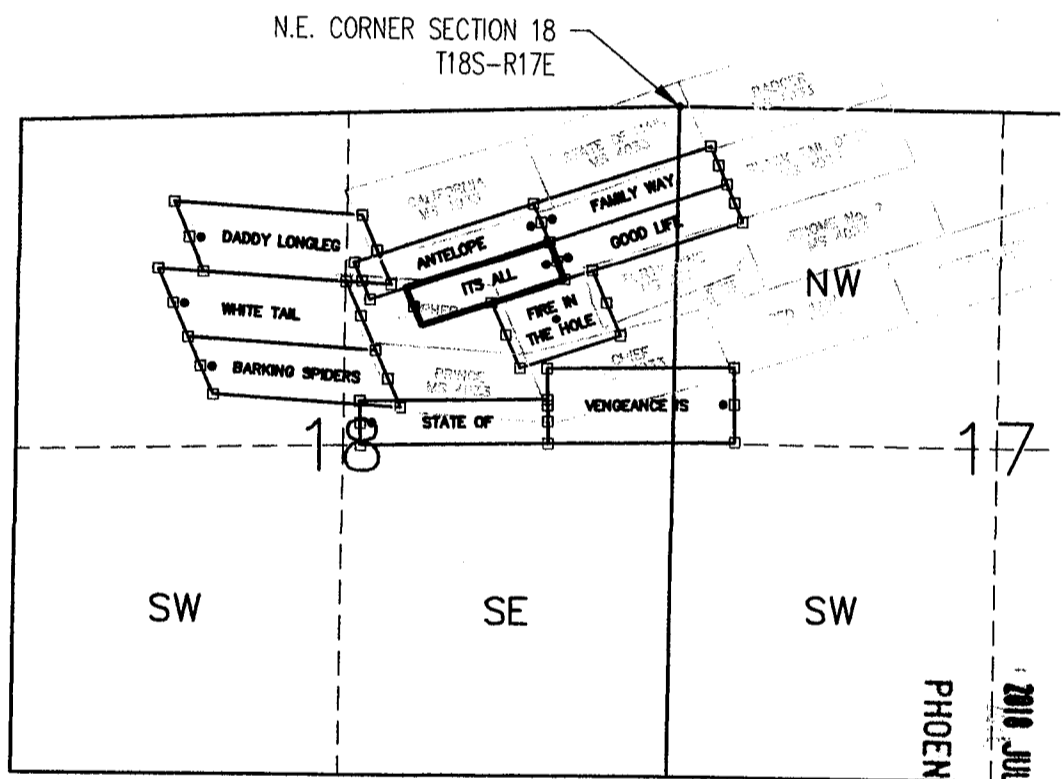

AHC451790

RECEIVED
 BLM AZ STATE OFFICE
 2010 JUL -6 P 2:54
 PHOENIX, ARIZONA

SCALE 1"=1500'

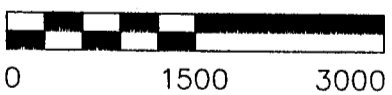

CLAIM ACREAGE = 8.92 ACRES

- INDICATES CORNER OR END CENTER OF LODE CLAIM. SET 2"x2"x5' WOODEN POST (TYPICAL).
- INDICATES LOCATION MONUMENT. SET 2"x2"x5' WOODEN POST (INSIDE THE LODE CLAIM) 10' FROM AN END CENTER WITH A CONTAINER ATTACHED CONTAINING THE LOCATION NOTICE (TYPICAL).

LOCATOR:
 ALBERT JOHN HAAG
 7320 E. BROADWAY BLVD.
 TUCSON, AZ 85710

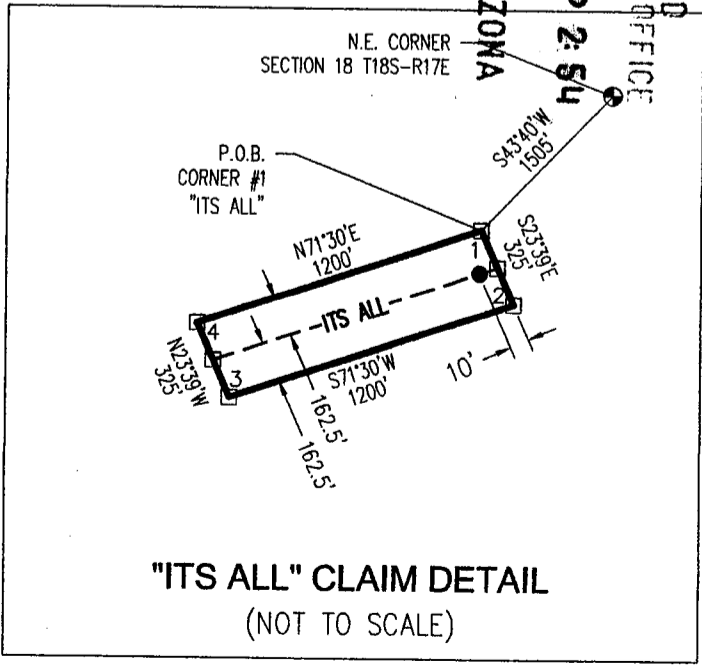

"ITS ALL" CLAIM DETAIL
 (NOT TO SCALE)

F. ANN RODRIGUEZ, RECORDER
Recorded By: KAL
DEPUTY RECORDER
4975

W
LINUS KEATING
7320 E BROADWAY BLVD
TUCSON AZ 85710



SEQUENCE: 20181130020
NO. PAGES: 2
04/23/2018
9:13:10

TUCSON, AZ 85710

**LOCATION NOTICE FOR LODE MINING CLAIM
STATE OF ARIZONA, COUNTY OF PIMA**

NOTICE IS HEREBY GIVEN that the STATE OF Lode Mining Claim has been located by:
ALBERT JOHN HAAG
whose current mailing address is:
7320 E. BROADWAY BLVD., TUCSON, AZ 85710

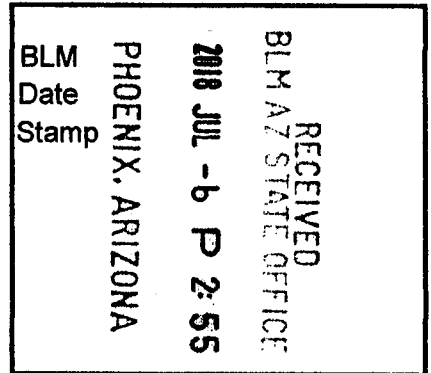

This Lode mining claim consists of approximately **12.05** acres.

The general course of this claim is **North 88°57' East** and is situated in the Empire Mining District, Pima County, Arizona. This claim is **1,500** feet in length and lies **175** feet on both sides of the centerline of the claim, being **350** feet along the end lines. This claim is marked by seven monuments, constructed of 2" x 2" wood posts at least 4' above the ground, one at each corner, end center and location monument for this claim.

The location monument on which this Location Notice is posted is situated within:

Section 18, Township 18 South, Range 17 East, Gila and Salt River Meridian, Pima County, Arizona.

This claim runs from the location monument on which this location notice is posted on the centerline of the claim approximately **10 feet, South 88°57' West** to the **West** end line and **1,490 feet, North 88°57' East** to the **East** end line of the claim. Depicted on the attached claim map.

This claim encompasses the following Quarter Section(s), Section(s), Township(s) and Range(s):

A portion of the NE1/4, Section 18, T18S-R17E, G&SRM, Pima County, Arizona, as described by metes and bounds below:

Commencing at the Northeast corner of Section 18, Township 18 South – Range 17 East, Thence South 23°47' West, 2,573 feet to Corner # 1 of this Claim and the Point of Beginning, Thence South 01°03' East, 350 feet to Corner # 2 of this Claim, Thence South 88°57' West, 1,500 feet to Corner # 3 of this Claim, Thence North 01°03' West, 350 feet to Corner # 4 of this Claim, Thence North 88°57' East, 1,500 feet to Corner # 1 and the Point of Beginning.

It is the intent of the claimant that the location notice of this lode mining claim excludes any portion within the limits of any Patented Lands.

CORNER # 1 OF THIS CLAIM IS SOUTH 23°47' WEST, 2,573 FEET FROM THE NORTHEAST CORNER OF SECTION 18, T18S-R17E, PIMA COUNTY, AZ.

Located, dated and posted on the ground this 18TH day of April, 2018.

ALBERT JOHN HAAG (Owner) By: [Signature]
Linus Keating (Agent)

Witness: [Signature]
Charles Donnell

ANCU51791

"STATE OF" LODE CLAIM

SITUATED IN SECTION 18, T18S-R17E
PIMA COUNTY, AZ

REFER TO CLAIM DIMENSIONS IN DETAIL BELOW
EXCLUDING ANY PORTION WITHIN PATENTED LANDS

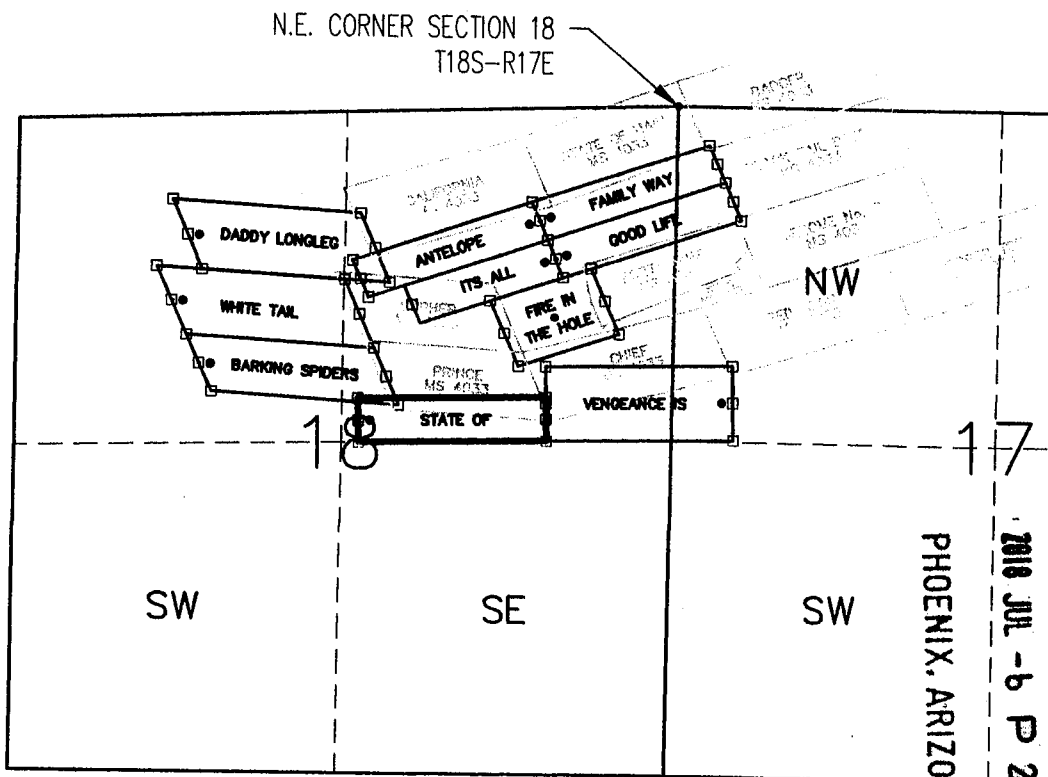
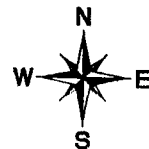

RECEIVED
BLM AZ STATE OFFICE
2018 JUL -6 P 2 55

ANCL51791

SCALE 1"=1500'

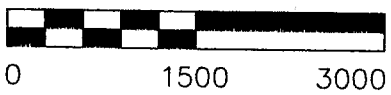

CLAIM ACREAGE = 12.05 ACRES

- INDICATES CORNER OR END CENTER OF LODE CLAIM. SET 2"x2"x5' WOODEN POST (TYPICAL).
- INDICATES LOCATION MONUMENT. SET 2"x2"x5' WOODEN POST (INSIDE THE LODE CLAIM) 10' FROM AN END CENTER WITH A CONTAINER ATTACHED CONTAINING THE LOCATION NOTICE (TYPICAL).

LOCATOR:
ALBERT JOHN HAAG
7320 E. BROADWAY BLVD.
TUCSON, AZ 85710

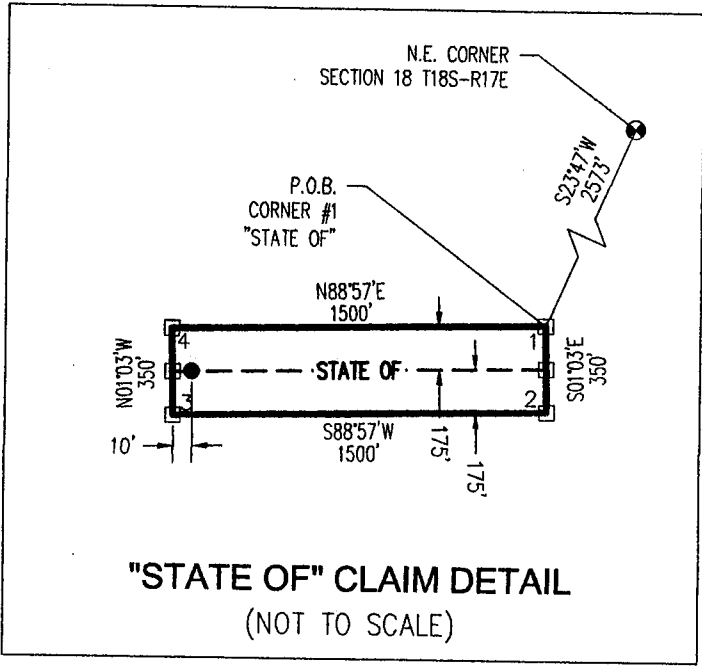

"STATE OF" CLAIM DETAIL
(NOT TO SCALE)

F. ANN RODRIGUEZ, RECORDER
Recorded By: KAL
DEPUTY RECORDER
4975

W
LINUS KEATING
7320 E BROADWAY BLVD
TUCSON AZ 85710



SEQUENCE: 20181130019
NO. PAGES: 2
04/23/2018
9:13:10

**LOCATION NOTICE FOR LODE MINING CLAIM
STATE OF ARIZONA, COUNTY OF PIMA**

NOTICE IS HEREBY GIVEN that the **VENGEANCE IS** Lode Mining Claim claim has been located by:
ALBERT JOHN HAAG
whose current mailing address is:
7320 E. BROADWAY BLVD., TUCSON, AZ 85710

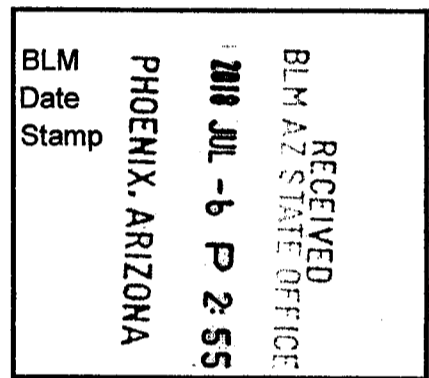

This Lode mining claim consists of approximately **20.66** acres.

The general course of this claim is **North 88°57' East** and is situated in the Empire Mining District, Pima County, Arizona. This claim is **1,500** feet in length and lies **300** feet on both sides of the centerline of the claim, being **600** feet along the end lines. This claim is marked by seven monuments, constructed of 2" x 2" wood posts at least 4' above the ground, one at each corner, end center and location monument for this claim.

The location monument on which this Location Notice is posted is situated within:
Section 17, Township 18 South, Range 17 East, Gila and Salt River Meridian, Pima County, Arizona.

This claim runs from the location monument on which this location notice is posted on the centerline of the claim approximately **10 feet, North 88°57' East** to the **East** end line and **1,490 feet, South 88°57' West** to the **West** end line of the claim. Depicted on the attached claim map.

This claim encompasses the following Quarter Section(s), Section(s), Township(s) and Range(s):
A portion of the NW1/4, Section 17 and the NE1/4, Section 18, T18S-R17E, G&SRM, Pima County, Arizona, as described by metes and bounds below:

Commencing at the Northeast corner of Section 18, Township 18 South – Range 17 East, Thence South 12°26' East, 2,127 feet to Corner # 1 of this Claim and the Point of Beginning, Thence South 01°03' East, 600 feet to Corner # 2 of this Claim, Thence South 88°57' West, 1,500 feet to Corner # 3 of this Claim, Thence North 01°03' West, 600 feet to Corner # 4 of this Claim, Thence North 88°57' East, 1,500 feet to Corner # 1 and the Point of Beginning.

It is the intent of the claimant that the location notice of this lode mining claim **excludes** any portion within the limits of any Patented Lands.

CORNER # 1 OF THIS CLAIM IS SOUTH 12°26' EAST, 2,127 FEET FROM THE NORTHEAST CORNER OF SECTION 18, T18S-R17E, PIMA COUNTY, AZ.

Located, dated and posted on the ground this 18TH day of April, 2018.

ALBERT JOHN HAAG (Owner) By: Linus Keating
Linus Keating (Agent)

Witness: Charles O'Donnell

ARC451792

"VENGEANCE IS" LODGE CLAIM

SITUATED IN SECTIONS 17 AND 18, T18S-R17E
PIMA COUNTY, AZ

REFER TO CLAIM DIMENSIONS IN DETAIL BELOW
EXCLUDING ANY PORTION WITHIN PATENTED LANDS

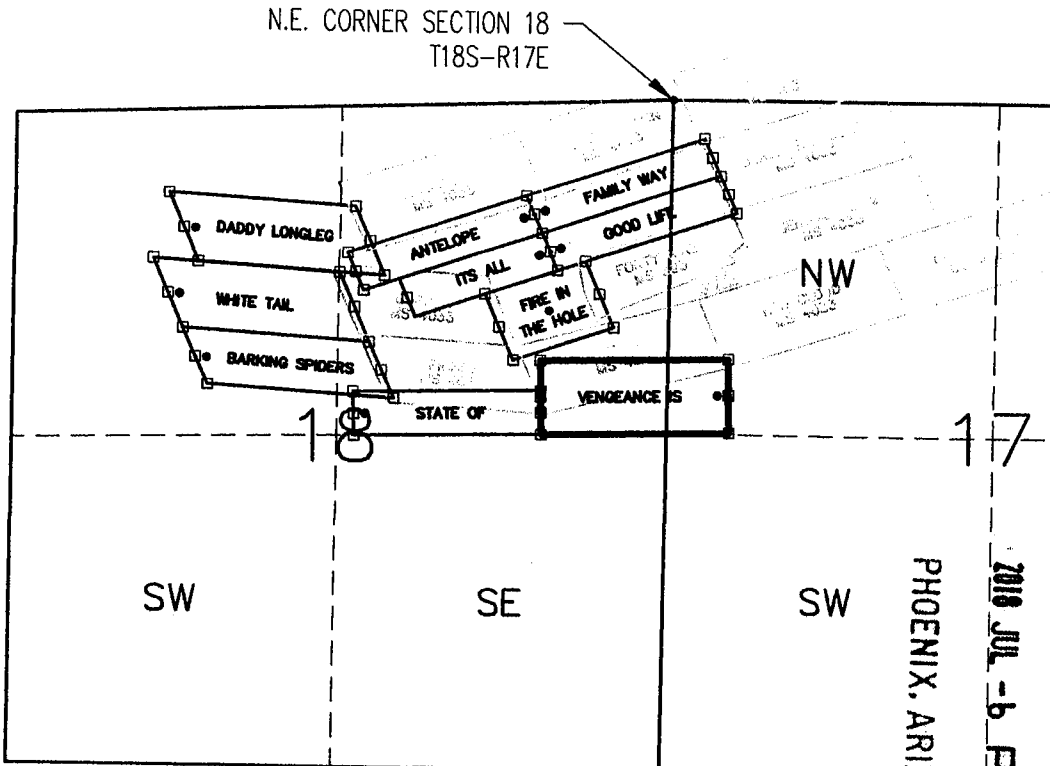

RECEIVED
BLM AZ STATE OFFICE
2018 JUL -6 P 2:55
PHOENIX, ARIZONA

SCALE 1"=1500'

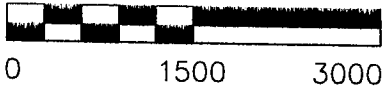

CLAIM ACREAGE = 20.66 ACRES

- INDICATES CORNER OR END CENTER OF LODGE CLAIM. SET 2"x2"x5' WOODEN POST (TYPICAL).
- INDICATES LOCATION MONUMENT. SET 2"x2"x5' WOODEN POST (INSIDE THE LODGE CLAIM) 10' FROM AN END CENTER WITH A CONTAINER ATTACHED CONTAINING THE LOCATION NOTICE (TYPICAL).

LOCATOR:
ALBERT JOHN HAAG
7320 E. BROADWAY BLVD.
TUCSON, AZ 85710

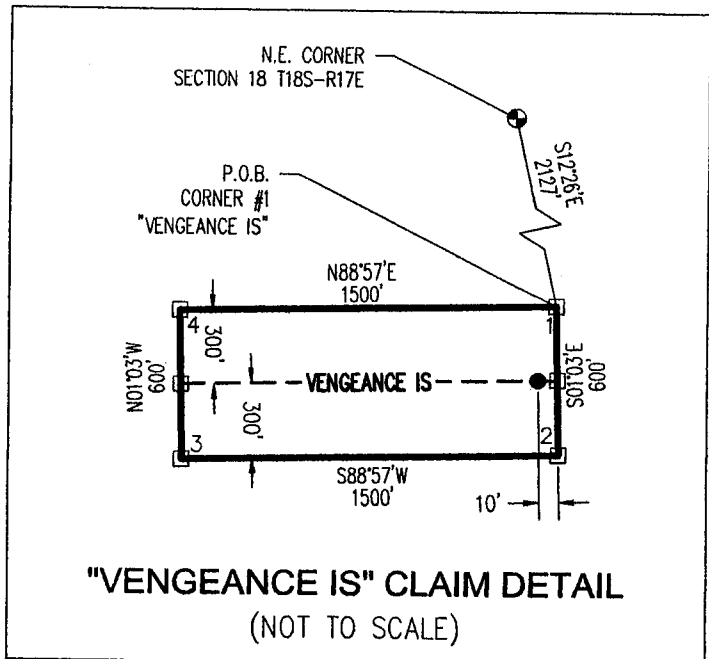

ARCH 51792



W
LINUS KEATING
7320 E BROADWAY BLVD
TUCSON AZ 85710

**LOCATION NOTICE FOR LODE MINING CLAIM
STATE OF ARIZONA, COUNTY OF PIMA**

NOTICE IS HEREBY GIVEN that the WHITE TAIL Lode Mining Claim has been located by:
ALBERT JOHN HAAG
whose current mailing address is:
7320 E. BROADWAY BLVD., TUCSON, AZ 85710

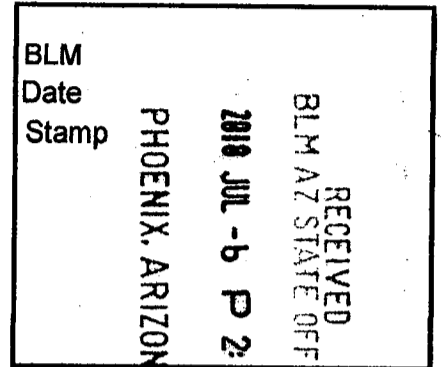

This Lode mining claim consists of approximately **18.39** acres.

The general course of this claim is **South 86°30' East** and is situated in the Empire Mining District, Pima County, Arizona. This claim is **1,500** feet in length and lies **300** feet on both sides of the centerline of the claim, being **600** feet along the end lines. This claim is marked by seven monuments, constructed of 2" x 2" wood posts at least 4' above the ground, one at each corner, end center and location monument for this claim.

The location monument on which this Location Notice is posted is situated within:
Section 18, Township 18 South, Range 17 East, Gila and Salt River Meridian, Pima County, Arizona.

This claim runs from the location monument on which this location notice is posted on the centerline of the claim approximately **10 feet, North 86°30' West** to the **West** end line and **1,490 feet, South 86°30' East** to the **East** end line of the claim. Depicted on the attached claim map.

This claim encompasses the following Quarter Section(s), Section(s), Township(s) and Range(s):
A portion of the NW1/4 & NE1/4, Section 18, T18S-R17E, G&SRM, Pima County, Arizona, as described by metes and bounds below:

Commencing at the Northeast corner of Section 18, Township 18 South – Range 17 East, Thence South 61°48' West, 3,011 feet to Corner # 1 of this Claim and the Point of Beginning, Thence South 23°38' East, 600 feet to Corner # 2 of this Claim, Thence North 86°30' West, 1,500 feet to Corner # 3 of this Claim, Thence North 23°38' West, 600 feet to Corner # 4 of this Claim, Thence South 86°30' East, 1,500 feet to Corner # 1 and the Point of Beginning.

It is the intent of the claimant that the location notice of this lode mining claim **excludes** any portion within the limits of any Patented Lands.

CORNER # 1 OF THIS CLAIM IS SOUTH 61°48' WEST, 3,011 FEET FROM THE NORTHEAST CORNER OF SECTION 18, T18S-R17E, PIMA COUNTY, AZ.

Located, dated and posted on the ground this 25TH day of April, 2018.

ALBERT JOHN HAAG (Owner)

By:

Linus Keating (Agent)

Witness: _____

AMC1451793

"WHITE TAIL" LODGE CLAIM

SITUATED IN SECTION 18, T18S-R17E
PIMA COUNTY, AZ

REFER TO CLAIM DIMENSIONS IN DETAIL BELOW
EXCLUDING ANY PORTION WITHIN PATENTED LANDS

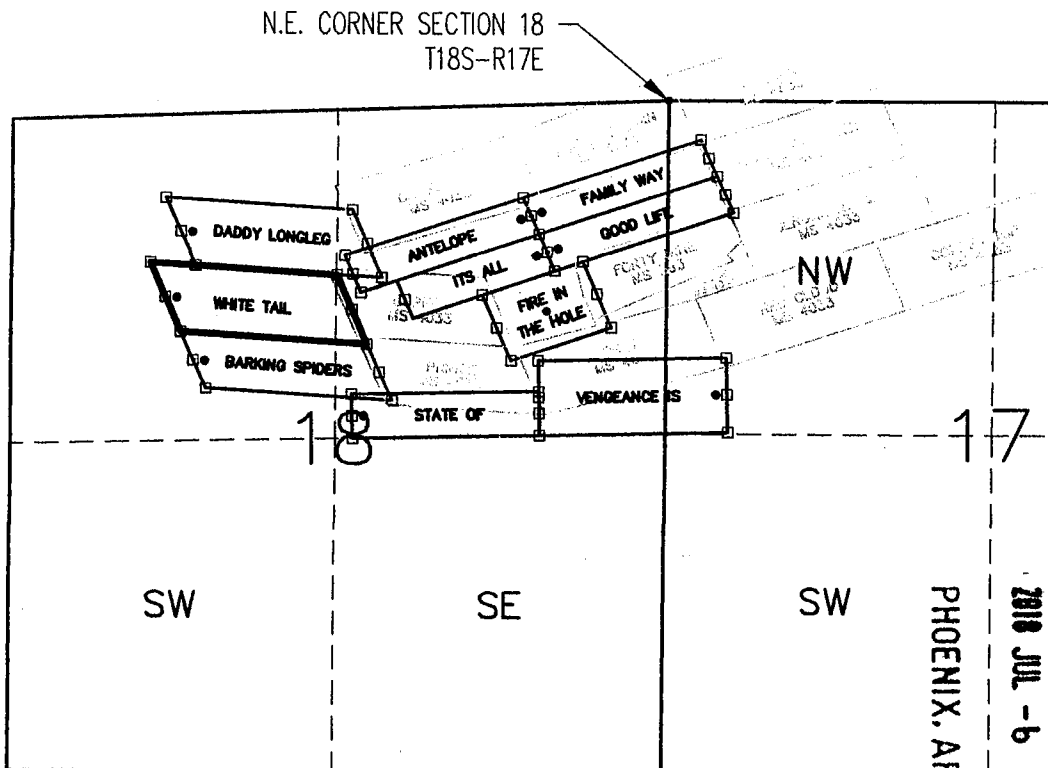

RECEIVED
BLM AZ STATE OFFICE
2010 JUL - 6 P 2:55
PHOENIX, ARIZONA

SCALE 1"=1500'

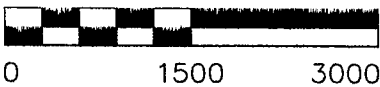

CLAIM ACREAGE = 18.39 ACRES

- INDICATES CORNER OR END CENTER OF LODGE CLAIM. SET 2"x2"x5' WOODEN POST (TYPICAL).
- INDICATES LOCATION MONUMENT. SET 2"x2"x5' WOODEN POST (INSIDE THE LODGE CLAIM) 10' FROM AN END CENTER WITH A CONTAINER ATTACHED CONTAINING THE LOCATION NOTICE (TYPICAL).

LOCATOR:
ALBERT JOHN HAAG
7320 E. BROADWAY BLVD.
TUCSON, AZ 85710

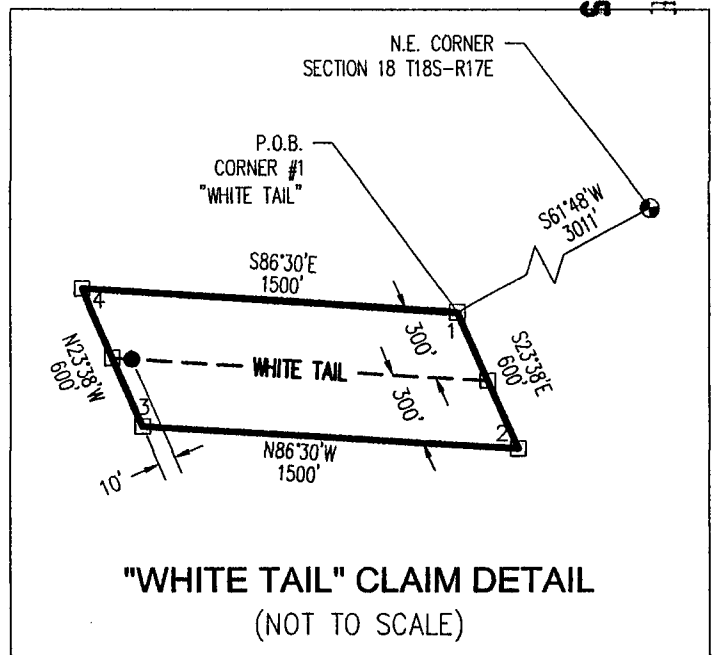

AN0451793

Input Parameters for Geographic Report with Land

System Id = CR

Admin State = AZ

Geo State =

Casetype Begins With

Case Disp Txt = AUTHORIZED, CANCELLED, EXPIRED, PENDING, REJECTED, VOID, WITHDRAWN

Mer Twp Rng =

Section =

Mtrs = 14 0180S 0170E 017, 14 0180S 0170E 018, 14 0180S 0170E 999

Commodity =

Commodity Txt =

Pending Org =

Pend Org Decode =

Total Rows Returned: 9

UNITED STATES DEPARTMENT OF INTERIOR
 BUREAU OF LAND MANAGEMENT
 GEOGRAPHIC REPORT WITH LAND
 Sorted by Serial Number

Serial Number: AZA 024131PT
 Total Case Acres: 3,827.840

<u>Casetype</u>	<u>Case Disp</u>	14	0180S	0170E	<u>Sect</u>	<u>Sur Typ</u>	<u>Sur Num</u>	<u>Suff</u>	<u>Subdivision</u>	<u>Act Pend</u>
220100	AUTHORIZED				017	FF		1	M&B IN NE;	
						FF		2	M&B IN W2SW;	
					018	ALIQ			NESW;	
						FF		1	M&B IN SE;	
						LOTS			2;	

Serial Number: AZA 028654
 Total Case Acres: 1.136

<u>Casetype</u>	<u>Case Disp</u>	14	0180S	0170E	<u>Sect</u>	<u>Sur Typ</u>	<u>Sur Num</u>	<u>Suff</u>	<u>Subdivision</u>	<u>Act Pend</u>
285003	AUTHORIZED				018	LOTS			9;	

Serial Number: AZA 028662
 Total Case Acres: 5.005

<u>Casetype</u>	<u>Case Disp</u>	14	0180S	0170E	<u>Sect</u>	<u>Sur Typ</u>	<u>Sur Num</u>	<u>Suff</u>	<u>Subdivision</u>	<u>Act Pend</u>
281007	AUTHORIZED				018	LOTS			9;	

Serial Number: AZA 035574
 Total Case Acres: 0.500

<u>Casetype</u>	<u>Case Disp</u>	14	0180S	0170E	<u>Sect</u>	<u>Sur Typ</u>	<u>Sur Num</u>	<u>Suff</u>	<u>Subdivision</u>	<u>Act Pend</u>
293200	PENDING				017	MNR			S2NWSE,N2SWSE;	Y

Serial Number: AZA 037407
 Total Case Acres: 0.551

<u>Casetype</u>	<u>Case Disp</u>	14	0180S	0170E	<u>Sect</u>	<u>Sur Typ</u>	<u>Sur Num</u>	<u>Suff</u>	<u>Subdivision</u>	<u>Act Pend</u>
281001	PENDING				017	ALIQ			SENE;	
						LOTS			9;	

TOWNSHIP 18 SOUTH RANGE 17 EAST OF THE GILA & SALT RIVER MERIDIAN, ARIZONA

SECS	SUBDIVISION																Acres	Kind of Entry or Purpose	Serial Number or Order Number	Action Date	Remarks		
	NE 1/4				NW 1/4				SW 1/4				SE 1/4									Lots	Other Description
	NE	NW	SW	SE	NE	NW	SW	SE	NE	NW	SW	SE	NE	NW	SW	SE							
	For orders affecting disposal or use of unidentified lands withdrawn for classification, minerals, water, and/or other public purposes, and Indian treaties, refer to Index to Miscellaneous Documents																						
																	ALL SECS 16 AND 36;	TERRITORIAL RESERVATION	ACT OF CONGRESS	2/24/1863	EXTENDS AND CONTINUES IN FORCE ACTS OF 9/9/1850 AND 7/22/1854;		
23													X	X	X								
26		X															160.00	PATENT / CE	64	5/15/1876			
23	X	X	X	X													160.00	PATENT / CE	67	10/10/1876			
26					X			X	X	X							160.00	PATENT / CE	70	10/10/1876			
26												X											
35					X	X				X							160.00	PATENT / CE	71	10/10/1876			
23												X			X								
26	X			X													160.00	HE	F-39	7/6/1877	CANC 12/27/1882;		
																LOT 37 (MS);	17.15	PATENT / ME	5254	1/20/1882	MC 104, MS 235;		
12	X	X	X	X						X	X	X	X	X	X								
13					X	X	X	X	X	X	X						640.00	PATENT / CE	6	2/20/1882			
14											X	X	X				120.00	HE	T-154	4/25/1882	REL 12/27/1882;		
26			X								X	X	X				160.00						
34	X			X							X			X			160.00						
35					X			X	X	X	X						200.00	PATENT / CE	32	6/20/1882	19S 17E;		
17																							
18																LOT 38 (MS);	13.34	PATENT / ME	8230	9/24/1883	MC 170;		
14											X	X	X				120.00	PATENT / CE	243	1/9/1886			
23											X			X									
26	X			X													160.00	PATENT / CE	244	1/18/1890			
28											X	X											
33		X	X		X	X	X	X									320.00	DLE	T-2441	7/21/1893	CANC 4/13/1897;		
28			X		X	X	X	X	X	X	X						320.00	DLE	T-2442	7/21/1893	CANC 8/23/1897;		
1																ALL;							
2																ALL;							
3																ALL;							
4																ALL;							
5																ALL;							
6																ALL;							

TOWNSHIP 18 SOUTH RANGE 17 EAST OF THE GILA & SALT RIVER MERIDIAN, ARIZONA

SECS	SUBDIVISION																Acres	Kind of Entry or Purpose	Serial Number or Order Number	Action Date	Remarks		
	NE 1/4				NW 1/4				SW 1/4				SE 1/4									Lots	Other Description
	NE	NW	SW	SE	NE	NW	SW	SE	NE	NW	SW	SE	NE	NW	SW	SE							
For orders affecting disposal or use of unidentified lands withdrawn for classification, minerals, water, and/or other public purposes, and Indian treaties, refer to Index to Miscellaneous Documents																							
7																	ALL;						
8																	ALL;						
9																	ALL;						
10																	ALL;						
11																	ALL;						
14																	ALL;						
15																	ALL;						
16																	ALL;						
17																	ALL;						
18																	ALL;						
19																	ALL;						
20																	ALL;						
21																	ALL;						
22																	ALL;						
27																	ALL;						
28																	ALL;						
29																	ALL;						
30																	ALL;						
31																	ALL;						
32																	ALL;						
33																	ALL;						
34																	ALL; 19S 13E;	PROC WDL SANTA RITA FOREST RESERVE	14	4/11/1902	CHANGED TO SANTA RITA NF ACT 3/4/1907; NAME CHANGED TO CORONADO NF, EO 908, 7/2/1908;		
																	ALL SECS 2, 16, 32, 36;	STATE GRANT		ACT OF CONGRESS	6/20/1910	TITLE TO STATE FIXED BY PROC 2/14/1912; SUBJECT TO PRIOR RIGHTS;	
1																	ALL;						
2																	ALL;						
3																	ALL;						
4																	ALL;						
5																	ALL;						
6																	ALL;						
7																	ALL;						

TOWNSHIP 18 SOUTH RANGE 17 EAST OF THE GILA & SALT RIVER MERIDIAN, ARIZONA

SECS	SUBDIVISION																Acres	Kind of Entry or Purpose	Serial Number or Order Number	Action Date	Remarks		
	NE 1/4				NW 1/4				SW 1/4				SE 1/4									Lots	Other Description
	NE	NW	SW	SE	NE	NW	SW	SE	NE	NW	SW	SE	NE	NW	SW	SE							
For orders affecting disposal or use of unidentified lands withdrawn for classification, minerals, water, and/or other public purposes, and Indian treaties, refer to Index to Miscellaneous Documents																							
8																	ALL;						
9																	ALL;						
10																	ALL;						
11																	ALL;						
14																	ALL;						
15																	ALL;						
16																	ALL;						
17																	ALL;						
18																	ALL;						
19																	ALL;						
20																	ALL;						
21																	ALL;						
22																	ALL;						
27																	ALL;						
28																	ALL;						
29																	ALL;						
30																	ALL;						
31																	ALL;						
32																	ALL;						
33																	ALL;						
34																	ALL; 19S 13E;	PROC ELIM CORONADO NATIONAL FOREST, EO 908, 7/2/1908	1060	7/1/1910	SO REST 9/1/1910;		
1																	ALL;						
2																	ALL;						
3																	ALL;						
4																	ALL;						
5																	ALL;						
6																	ALL;						
7																	ALL;						
8																	ALL;						
9																	ALL;						

TOWNSHIP 18 SOUTH RANGE 17 EAST OF THE GILA & SALT RIVER MERIDIAN, ARIZONA

SECS	SUBDIVISION																Acres	Kind of Entry or Purpose	Serial Number or Order Number	Action Date	Remarks											
	NE 1/4				NW 1/4				SW 1/4				SE 1/4									Lots	Other Description									
	NE	NW	SW	SE	NE	NW	SW	SE	NE	NW	SW	SE	NE	NW	SW	SE																
For orders affecting disposal or use of unidentified lands withdrawn for classification, minerals, water, and/or other public purposes, and Indian treaties, refer to Index to Miscellaneous Documents																																
10																					ALL;											
11																						ALL;										
14																						ALL;										
15																						ALL;										
16																						ALL;										
17																						ALL;										
18																						ALL;										
19																						ALL;										
20																						ALL;										
21																						ALL;										
22																						ALL;										
27																						ALL;										
28																						ALL;										
29																						ALL;										
30																						ALL;										
31																						ALL;										
32																						ALL;										
33																						ALL;										
34																						ALL; 15S 30E;				SO REST CORONADO NATIONAL FOREST, PROC 1060, 7/1/1910	9/1/1910	OPEN TO ENTRY;				
26						X	X							X			X					160.00	PATENT / INDIAN RESERVATION X	251739	3/4/1912	16N 3W;						
27	X	X		X	X	X																200.00										
34									X				X	X	X							160.00	PATENT / INDIAN RESERVATION X	505299	12/30/1915	11S 11E;						
22																	X															
23									X	X	X											160.00	HE	PHX-031604	2/16/1917	REL 5/15/1917;						
18									X				X									3, 4										
19					X			X														1, 2	18S 16E;	157.99	SRHE	PHX-033449	12/10/1918	REL 9/1/1922;				
24	X	X	X	X	X			X	X			X	X	X	X	X						480.00										
25	X	X	X	X	X			X	X			X	X	X	X	X						480.00	IL	22	4/29/1919	9S 21E;						
1			X	X								X	X	X	X	X						360.66										
13	X	X	X	X								X	X	X	X	X						360.00	SS UNIVERSITY PURPOSES	9	5/7/1919	14N 1E;						

TOWNSHIP 18 SOUTH RANGE 17 EAST OF THE GILA & SALT RIVER MERIDIAN, ARIZONA

SECS	SUBDIVISION																Acres	Kind of Entry or Purpose	Serial Number or Order Number	Action Date	Remarks		
	NE 1/4				NW 1/4				SW 1/4				SE 1/4									Lots	Other Description
	NE	NW	SW	SE	NE	NW	SW	SE	NE	NW	SW	SE	NE	NW	SW	SE							
For orders affecting disposal or use of unidentified lands withdrawn for classification, minerals, water, and/or other public purposes, and Indian treaties, refer to Index to Miscellaneous Documents																							
28									X	X								80.00					
33					X	X	X	X										160.00	SS STATE CHARITABLE, PENAL AND REFORMATORY INSTITUTIONS	6	11/6/1919	19S 17E;	
33									X	X	X	X	X	X	X	X		320.00					
34									X	X								80.00	PATENT / INDIAN RESERVATION X	720543	11/24/1919	15S 15E;	
12					X	X	X	X	X	X	X							280.00					
14	X	X	X	X	X	X	X	X	X	X	X	X		X				520.00					
15																		640.00	ALL;				
21	X	X	X	X	X				X	X	X	X	X	X	X	X		560.00					
22																		640.00	ALL;				
23					X	X	X	X										160.00					
30																		635.72	ALL;	26	12/22/1919	7S 15E;	
11																		640.00	ALL;	27	2/14/1920	15S 16E;	
10																		640.00	SS PAYMENT OF BONDS	22	3/3/1920	15S 16E;	
20					X	X	X	X										160.00	L	35	9/14/1920	3S 5W;	
1																	4	40.48					
20									X									40.00					
23									X	X	X							120.00	L	37	10/20/1920	16N 1E;	
21					X	X												80.00	L	38	11/13/1920	16S 23E;	
6									X	X			X				1-5	321.27					
7																	1-3	118.67	18S 16E;	SRHE	PHX-042704	1/13/1921	PART REL; REL 10/8/1921;
27			X						X	X								200.00					
28	X	X	X	X	X	X	X	X	X				X	X	X	X		560.00					
29																		640.00	ALL;				
33	X	X	X	X														160.00					
34					X	X												80.00	SS STATE CHARITABLE, PENAL AND REFORMATORY INSTITUTIONS	9	10/22/1921	18S 16E;	
20	X	X	X	X					X		X	X	X	X	X	X		440.00	PATENT / INDIAN RESERVATION X	837231	12/7/1921	OTHER TPS: 19S 17E, 19S 18E, 19S 8E;	
24					X	X			X	X								160.00					
25					X	X			X	X								160.00					
31																		636.90	ALL;				

TOWNSHIP 18 SOUTH RANGE 17 EAST OF THE GILA & SALT RIVER MERIDIAN, ARIZONA

SECS	SUBDIVISION																Acres	Kind of Entry or Purpose	Serial Number or Order Number	Action Date	Remarks		
	NE 1/4				NW 1/4				SW 1/4				SE 1/4									Lots	Other Description
	NE	NW	SW	SE	NE	NW	SW	SE	NE	NW	SW	SE	NE	NW	SW	SE							
	For orders affecting disposal or use of unidentified lands withdrawn for classification, minerals, water, and/or other public purposes, and Indian treaties, refer to Index to Miscellaneous Documents																						
35	X	X	X	X									X	X	X	X		320.00	PATENT / INDIAN RESERVATION X	841606	1/9/1922	8S 6E;	
19	X	X	X	X					X				X	X	X	X	3, 4	478.03	SRHE	PHX-033446	11/2/1922	CANC 3/25/1926;	
6													X				5	80.08					
7					X				X	X							1-4	157.64	SRHE	PHX-054858	1/20/1923	REL 8/1/1923;	
4						X											4	80.85					
5			X	X													1, 2	160.96	PATENT / HE	928634	1/8/1924	17S 17E;	
27									X				X	X	X	X							
34	X	X		X			X											400.00	PATENT / SRHE	967036	9/30/1925		
9									X	X	X	X			X			200.00					
19					X			X									1, 2	157.99	HE	PHX-058426	10/6/1925	REL 11/12/1926;	
5											X						3-6, 8-12						
8																	2, 3, 5-8	590.65	PATENT / SRHE	986536	10/2/1926		
6							X	X									1-4	241.18	PATENT / HE	988974	11/11/1926		
17					X				X	X	X	X			X								
18									X				X	X	X	X	2-4	636.82	PATENT / SRHE	989787	11/29/1926	CANC 5/22/1930; REF PATENT 1038790, 7/11/1930;	
4											X							40.00	SRHE	PHX-060554	12/17/1926	REL 3/12/1932;	
6	X	X	X	X									X	X	X	X		320.00	PATENT / SRHE	994223	1/14/1927		
																	ALL SECS 2, 16, 32, 36;		STATE GRANT	ACT OF CONGRESS	1/25/1927	EXTENDS ACT OF 6/20/1910 TO MINERAL LANDS; SUBJECT TO PRIOR RIGHTS;	
4																	2, 3	81.28	PATENT / CE	997408	3/9/1927	17S 17E;	
6												X					5	40.08					
7					X				X	X			X				1-4	157.64	PATENT / SRHE	997478	3/11/1927	18S 16E;	
7																	5-7						
8						X												153.63	PATENT / CE	1000934	4/28/1927		
4							X	X	X	X	X	X											
5																	7, 13						
8																	1						
9					X	X												356.63	PATENT / SRHE	1003156	5/28/1927		
4													X	X									
9		X			X																		
17	X	X	X	X									X	X		X		480.00	PATENT / SRHE	1003155	5/28/1927		

TOWNSHIP 18 SOUTH RANGE 17 EAST OF THE GILA & SALT RIVER MERIDIAN, ARIZONA

SECS	SUBDIVISION																Acres	Kind of Entry or Purpose	Serial Number or Order Number	Action Date	Remarks		
	NE 1/4				NW 1/4				SW 1/4				SE 1/4									Lots	Other Description
	NE	NW	SW	SE	NE	NW	SW	SE	NE	NW	SW	SE	NE	NW	SW	SE							
For orders affecting disposal or use of unidentified lands withdrawn for classification, minerals, water, and/or other public purposes, and Indian treaties, refer to Index to Miscellaneous Documents																							
4			X	X									X			X			160.00	PATENT / CE	1009801	12/2/1927	
19	X	X	X	X					X				X	X	X	X	3, 4		478.03	PATENT / SRHE	1016083	5/10/1928	18S 16E;
7																							
8																							
17																							
18																		MS 4033;	197.325	PATENT / ME	1021238	11/24/1928	
8																							
9																							
17																		MS 4034;	40.878	PATENT / ME	1023192	2/6/1929	
17									X	X	X	X				X	5, 8						
18									X				X	X	X	X	2, 4		600.42	PATENT / CURATIVE SRHE	1038790	7/11/1930	
9									X	X						X	1		199.92				
19					X			X									1, 2		157.99	PATENT / SRHE	1039658	8/12/1930	18S 16E;
3						X	X	X	X	X	X	X					2, 4						
4																	1						
9	X		X	X									X	X		X			642.33	PATENT / SRHE	1056608	8/17/1932	
4													X						40.00	PATENT / CE	1101858	3/22/1939	18S 16E;
2																		PART E2SE EXCEPT MS 627, MS 628, AND MS 629;	24.43	IL BASE	200	6/11/1940	9S 30E;
7																	10, 11		76.37	IL	211	12/23/1940	7S 30E;
1					X	X											5-9		200.20	PATENT / SX	1112024	9/20/1941	17S 16E;
3													X	X			1, 5-8		256.85	PATENT / SX	1112481	11/5/1941	10S 17E;
27									X				X	X	X	X							
34	X	X		X		X													400.00	LEASE / OG	AR-05046	7/1/1953	TERM 6/30/1956;
1													X						40.00	PATENT / PS	1160577	6/14/1956	
8													X	X	X	X	11			R/W PIPELINE	AR-020988	6/1/1960	PART CANC 1/21/1972; REL 6/6/1977;
3					X	X	X	X	X	X	X	X				X	1-8						
5										X							3-13						
6																	6-13						
7					X			X	X				X				1-4						
8																	1, 2, 6, 7						

TOWNSHIP 18 SOUTH RANGE 17 EAST OF THE GILA & SALT RIVER MERIDIAN, ARIZONA

SECS	SUBDIVISION																Acres	Kind of Entry or Purpose	Serial Number or Order Number	Action Date	Remarks		
	NE 1/4				NW 1/4				SW 1/4				SE 1/4									Lots	Other Description
	NE	NW	SW	SE	NE	NW	SW	SE	NE	NW	SW	SE	NE	NW	SW	SE							
For orders affecting disposal or use of unidentified lands withdrawn for classification, minerals, water, and/or other public purposes, and Indian treaties, refer to Index to Miscellaneous Documents																							
9	X	X	X	X	X	X	X	X	X	X	X	X	X	X	X	X	1	2491.92	LEASE / OG	AR-032015	11/23/1962	EFF 12/1/1962; TERM 12/2/1963; SUBJ TO APLN 12/16/1963;	
27									X	X	X	X	X	X	X	X							
34	X	X		X				X										400.00	LEASE / OG	AR-032348	3/20/1963	EFF 4/1/1963; TERM 4/1/1964; SUBJ TO APLN 4/20/1964;	
8													X				12, 15-17	119.35	O CL / PS	AR-033872	5/27/1968	FIRST PUB 11/3/1971; LANDS SEGREGATED;	
7																						PUBLIC LANDS OUTSIDE PATENTED MINING CLAIMS;	
8																						PUBLIC LANDS OUTSIDE PATENTED MINING CLAIMS;	
17																						PUBLIC LANDS OUTSIDE PATENTED MINING CLAIMS;	
18																			O PROPOSED CL / FOR TRANSFER	A-2153	6/13/1968	5S 2E; PUB IN FR 6/20/1968; O CL 12/13/1968;	
7																						PUBLIC LANDS OUTSIDE PATENTED MINING CLAIMS;	
8																						PUBLIC LANDS OUTSIDE PATENTED MINING CLAIMS;	
17																						PUBLIC LANDS OUTSIDE PATENTED MINING CLAIMS;	
18																			O CL FOR TRANSFER / PS	A-2153	12/13/1968	PUB IN FR 12/19/1968; SEG TO TERM 12/19/1970; CL TERM 10/7/1981;	
8													X				12, 15-17	119.35	PATENT / PS	02-72-0050	1/21/1972	[AR-033872];	
4							X	X	X	X	X	X	X	X			1	320.63					
5									X								3-13	448.28					
6											X						5-13	388.43					
7				X			X	X			X						1-4, 8, 9, 13	429.68					
8																	1-4	151.45	LEASE / OG	A-10257	1/13/1978	EFF 2/1/1978; TERM 2/1/1983; OG SIM AUG 1984; CASE CLOSED 11/1/1984;	
1					X	X											5-9	176.33					
3					X	X	X	X	X	X	X			X	X		1-8	625.03					
17			X						X	X	X	X	X	X	X	X	3-8	496.03	LEASE / OG	A-10286	1/13/1978	EFF 2/1/1978; TERM 2/1/1983; OG SIM MAY 1983; REPOSTED AUG 1984; CASE CLOSED 3/27/1991;	
8																	5-9, 13, 14	244.22					
9	X	X	X	X	X	X	X	X	X	X	X	X	X	X	X	X	1	639.92					
18									X				X	X	X	X	1-4, 8-16	541.96					
19	X	X	X	X	X				X	X			X	X	X	X	1-4	636.02					

TOWNSHIP 18 SOUTH RANGE 17 EAST OF THE GILA & SALT RIVER MERIDIAN, ARIZONA

SECS	SUBDIVISION																Acres	Kind of Entry or Purpose	Serial Number or Order Number	Action Date	Remarks		
	NE 1/4				NW 1/4				SW 1/4				SE 1/4									Lots	Other Description
	NE	NW	SW	SE	NE	NW	SW	SE	NE	NW	SW	SE	NE	NW	SW	SE							
For orders affecting disposal or use of unidentified lands withdrawn for classification, minerals, water, and/or other public purposes, and Indian treaties, refer to Index to Miscellaneous Documents																							
27									X				X	X	X	X			240.00				
34	X	X		X				X										LEASE / OG	A-10254	1/13/1978	EFF 2/1/1978; TERM 2/1/1983; OG SIM MAY 1983; REPOSTED AUG 1984; CASE CLOSED 10/1/1984;		
9													X	X		X		R/W ROAD	A-36144	3/16/1979	PERPETUAL; ADMIN JURIS TRFD TO US;		
7																	13						
8																	13, 14	R/W ROAD	A-12309	10/12/1979	TO TERM 10/11/2009; CANC AND CASE CLOSED 2/11/1987;		
1							X	X									5-9						
3						X	X	X	X	X	X			X	X		1-8						
8																	5-9, 13, 14						
9	X	X	X	X	X	X	X	X	X	X	X	X	X	X	X	X	1						
17			X						X	X	X	X	X	X	X	X	3-8						
18									X				X	X	X	X	1-4, 8-16						
19	X	X	X	X	X				X	X			X	X	X	X	1-4						
27									X				X	X	X	X							
34	X	X		X				X										LEASE / OG	A-19708	11/21/1984	EFF 12/1/1984; TERM DEC 1985; OG SIM JUN 1986; CASE CLOSED 8/1/1986;		
17																	9	LEASE / OG	A-20019	12/18/1984	EFF 1/1/1985; TERM DEC 1986; OG SIM JUN 1986; CASE CLOSED 8/1/1986;		
7																	13						
8																	13, 14	R/W ROAD	A-21785	6/13/1986	PERPETUAL; TERM 4/21/1992, CASE CLOSED 4/24/1992;		
12	X	X	X	X									X	X	X	X							
13					X	X	X	X	X	X	X												
14													X		X	X							
20	X	X	X	X					X		X	X	X	X	X	X							
23	X	X	X	X									X	X	X	X							
24					X	X				X	X												
25					X	X				X	X												
26																		ALL;					
27	X	X		X	X	X			X		X	X	X	X	X	X							
31	X	X	X	X	X				X	X			X	X	X	X	1-4						
33									X	X	X	X	X	X	X	X							
34	X	X	X	X	X				X	X	X	X	X	X	X	X							
35																		ALL;	WD TO US	A-23254	6/8/1988	OTHER TPS: 18S 18E, 19S 16E, 19S 17E, 19S 18E, 20S 17E, 20S 18E;	

TOWNSHIP 18 SOUTH RANGE 17 EAST OF THE GILA & SALT RIVER MERIDIAN, ARIZONA

SECS	SUBDIVISION																Acres	Kind of Entry or Purpose	Serial Number or Order Number	Action Date	Remarks		
	NE 1/4				NW 1/4				SW 1/4				SE 1/4									Lots	Other Description
	NE	NW	SW	SE	NE	NW	SW	SE	NE	NW	SW	SE	NE	NW	SW	SE							
For orders affecting disposal or use of unidentified lands withdrawn for classification, minerals, water, and/or other public purposes, and Indian treaties, refer to Index to Miscellaneous Documents																							
1																X							
3						X	X		X	X	X	X					3, 4						
4									X	X	X	X						M&B;					
8																		M&B;					
9											X				X		1	M&B;					
17										X	X							M&B;					
18										X							2	M&B;					
19	X	X	X	X					X								3, 4	E2SWSE, W2SWSE;	WD TO US / PX	AZA-24131	5/24/1990		
7																	8		RW REMOTE RADIO TELEMETRY PRECIPITATION STATION	AZA-22553	5/26/1992	TO TERM 12/31/2002; RENEWED 12/31/2002; PERPETUAL;	
7																	13						
8													X				8, 12-14						
18																	9	5.89 RW ROAD		AZA-28662	10/13/1994	PERPETUAL;	
7																	13						
8													X				8, 12-14						
18																	9	1.14 RW ELECTRIC DISTRIBUTION SYSTEM		AZA-28654	1/6/1995	TO TERM 1/5/2015;	
1													X					MS 627, MS 628;					
12	X	X	X	X									X	X	X	X							
13					X	X	X	X	X	X	X	X											
14													X		X	X							
23	X	X	X	X									X	X	X	X							
24						X	X						X	X									
25						X	X						X	X									
26																		ALL;					
27	X	X		X	X	X							X	X	X	X							
33													X	X	X	X							
34	X	X	X	X	X								X	X	X	X							
35																		ALL;	PL WDL LAS CIENEGAS NATIONAL CONSERVATION AREA	106-538	12/6/2000	WITHDRAWN FROM THE PUBLIC LAND LAWS AND THE MINING LAWS, INCLUDING THE MINERAL LEASING LAWS; PERPETUAL; (AZA-31572); LD TP: 19S 16E;	



DRAGON'S DEEP EXPLORATION, INC.
Mineral Exploration Geology & Project Management

7320 E Broadway Blvd
Tucson, AZ 85710 USA
Tel: +1-520-399-6641

July 5, 2018

US Bureau of Land Management
Mining Claim Recordation
One N. Central Avenue, Suite 800
Phoenix, Arizona 85004

RECEIVED
BLM AZ STATE OFFICE
2018 JUL -6 P 2:54
PHOENIX, ARIZONA

RE: Mining Claims for Initial Recordation

To whom it may concern:

Enclosed, please find ten Lode Mining Claim "Certificates of Location" dually registered with Pima County, together with check #0604412362 in the amount of \$2,120.00 as payment for the initial filing of these claims for the Rental Year concluding Sept 1st, 2018.

Please record these and return to us at the above address.

Thank you!

A handwritten signature in black ink, appearing to read 'L. Keating', written over a horizontal line.

Linus Keating, DSc, CPG;
Agent for Albert John Haag.

ANC451784

PRIORITY[®] ★ MAIL ★

 DATE OF DELIVERY SPECIFIED*

 USPS TRACKING™ INCLUDED*

 INSURANCE INCLUDED*

 PICKUP AVAILABLE

* Domestic only

RECEIVED
BLM AZ STATE OFFICE
PHOENIX, ARIZONA
JUL 9 - 9 2:54 PM '18

WHEN USED INTERNATIONALLY,
A CUSTOMS DECLARATION
LABEL MAY BE REQUIRED.



PS00001000014

EP14F July 2013
OD: 12.5 x 9.5

VISIT US AT USPS.COM[®]
ORDER FREE SUPPLIES ONLINE

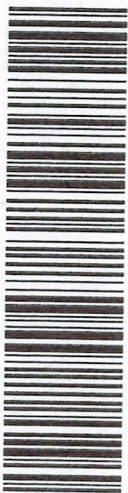

9502 7000 1060 8186 0001 46

USPS CERTIFIED MAIL

1 N CENTRAL AVE STE 800
PHOENIX AZ 85004-4427

*Bureau of Land
Management*

RETURN RECEIPT REQUESTED
EXPECTED DELIVERY 07/07/2018
SHIP TO:

0006

P
PRIORITY MAIL 2-DAY[®]



A54380705204447
U.S. POSTAGE
\$12.90
PM 2-DAY
85710 0006
07/05/18
06 2500
08339926

This packaging is the property of the U.S. Postal Service and is provided solely for use in sending Priority Mail shipments. Misuse may be a violation of federal law. This packaging is not for resale. EP14F © U.S. Postal Service; July 2013; All rights reserved.